The Clock Tower

1972

Digitized by the Internet Archive
in 2023 with funding from
North Carolina Digital Heritage Center

https://archive.org/details/clocktower197200nort

HOEY BUILDING
N. C. SCHOOL FOR THE DEAF
MORGANTON, N. C. 28655

Reference
Library Use Only

BURKE COUNTY
PUBLIC LIBRARY

Autumn at N.C.S.D.

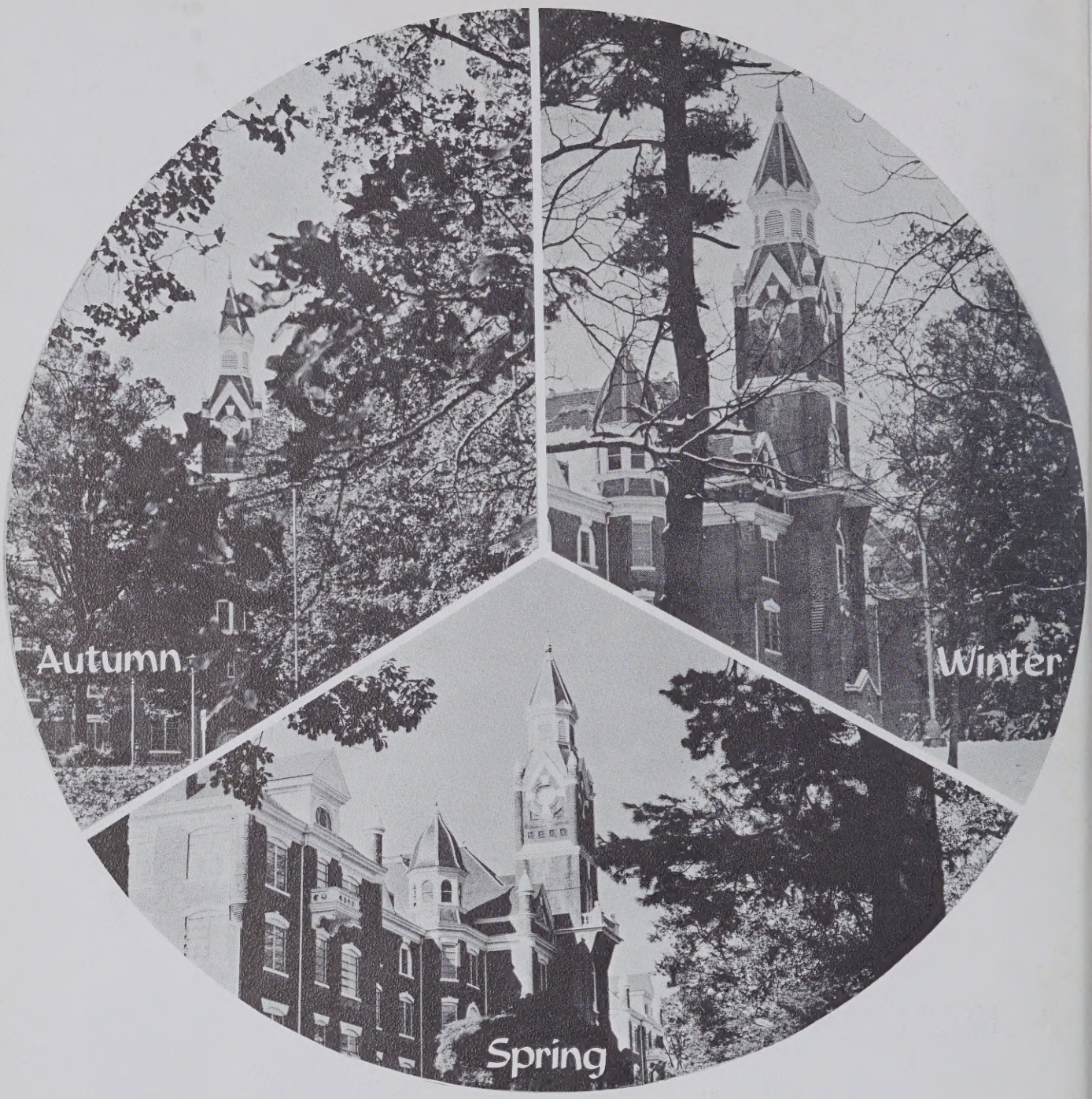

The Wonderful Year of 1972

The Senior Class

Presents

The

'72

LOCK

Designed By

THE 1972 **CLOCK TOWER** STAFF

Printed By

Students of the Graphic Arts Department

of the

North Carolina School For The Deaf

OWER

Memories of Our

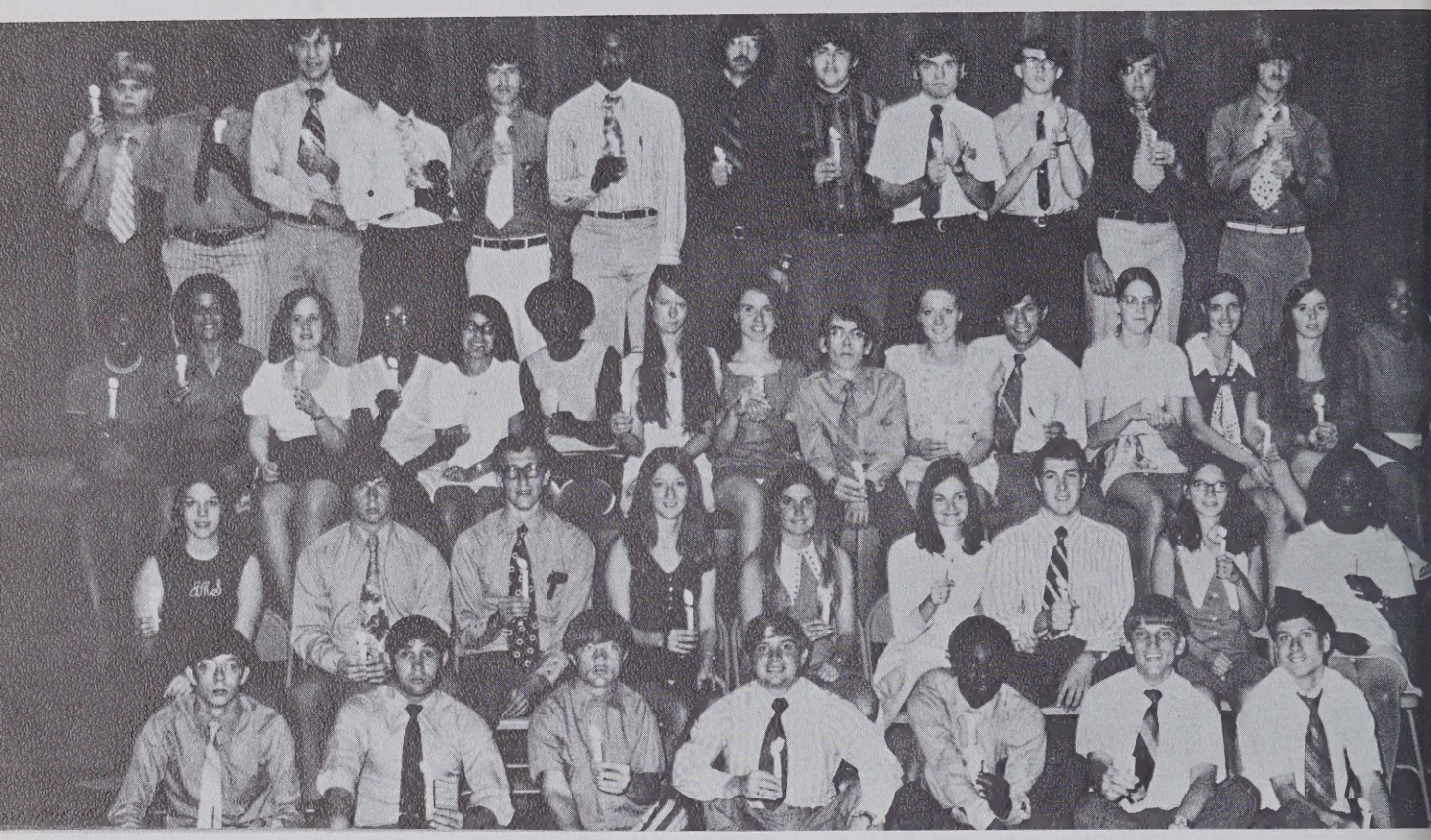

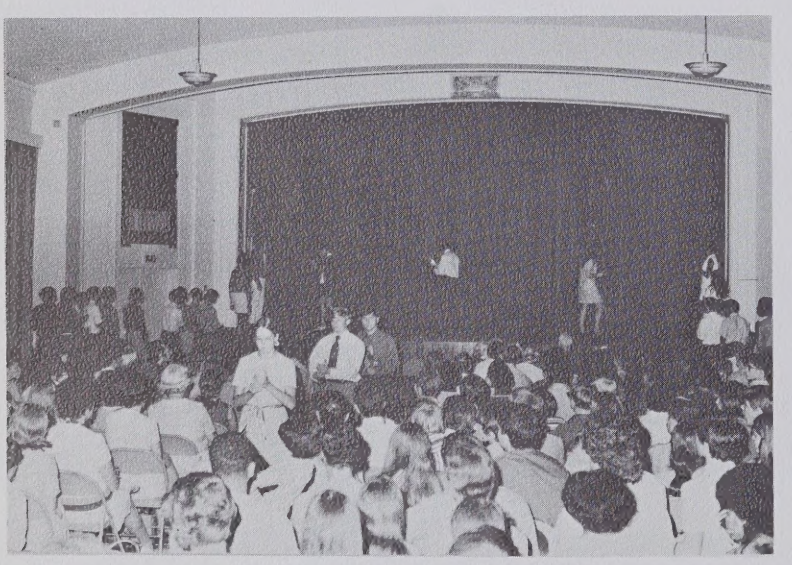

High School Days

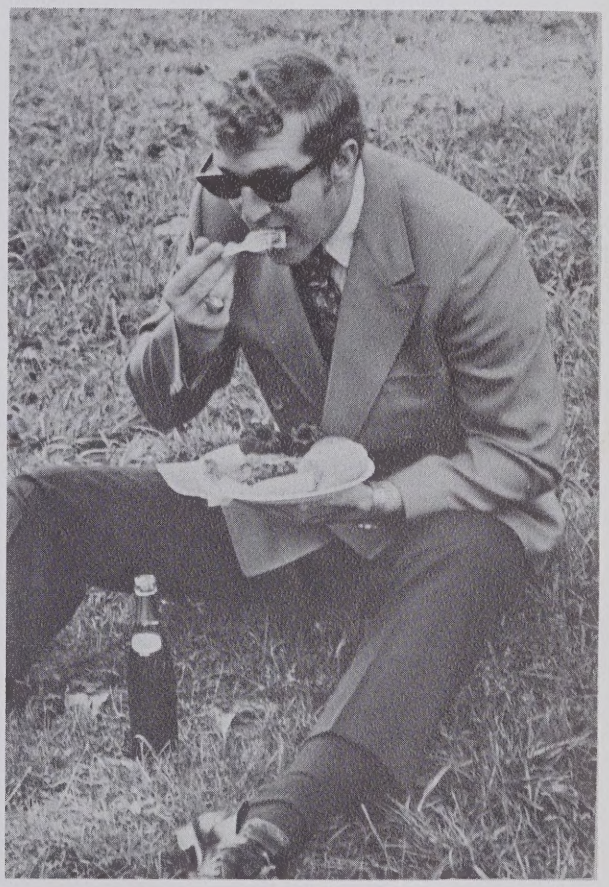

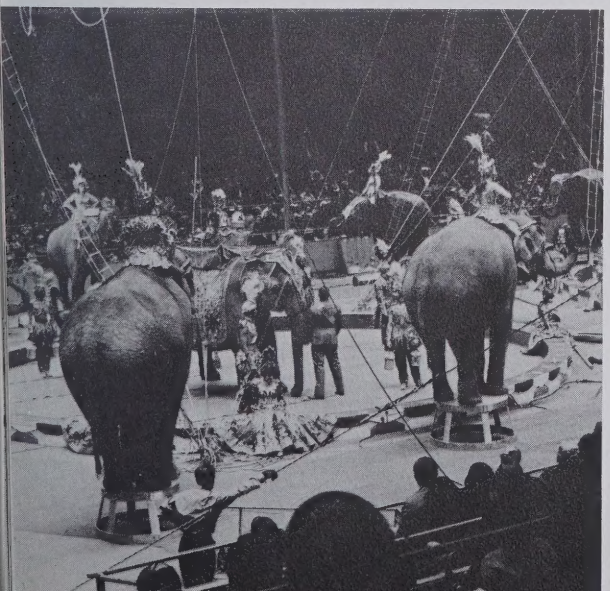

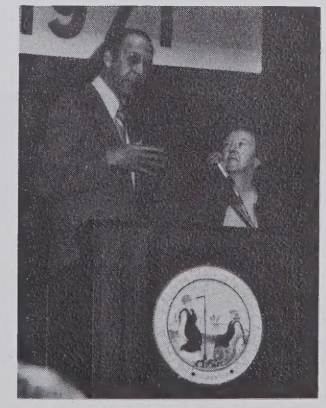

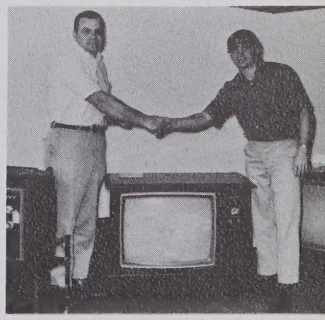

Dedication

" . . . solemnly and sincerely swear . . . to the best of my knowledge and ability . . . will well and truly execute the duties . . . to the best of my skill and ability . . . So help me God."

Words . . . words which brought to the surface throbbing emotions as the members of our School's present Board were sworn in over two years ago.

These words were repeated with sincerity. Evidence of that sincerity is seen in the countless ways in which the Board has worked for the School and shown an interest in its students.

The Board's influence has productively and benevolently permeated the School and its program.

Thus our desire to dedicate this annual to our Board, with our request that they accept the annual as symbolic of our deep gratitude for all they have done for us.

Members of the Board of Directors

Seated, left to right: Mr. James M. Dixon, Greensboro; Mrs. Charles Greenlee, Secretary, Marion; Mr. J. G. Northcott, President, Black Mountain; Mr. J. M. Vestal, Raleigh; and Mr. Cecil Lee Porter, North Wilkesboro. Standing: Mr. Perry A. Cook, Hickory; Mr. Ben S. Whisnant, Morganton; Mr. Jackson Sharp, Robersonville; Mr. Harry C. Knox, Huntersville; and Mr. G. Marvin Holt, Burlington. (Not pictured: Mr. Roy B. Williams, Elm City)

In Memoriam

Anita Faye Johnson

1952 - 1968

Daughter of Mr. and Mrs. James C. Johnson

A lovely young face is missing from the Class of 1972. Many of us were privileged to have come up through school with Anita Johnson, and it is one of life's great tragedies that she had to be taken from all of us who loved and admired her.

She was to have been graduated this year and a feeling of sadness will inevitably be intermingled with the feeling of joy, which Commencement Day always brings, because of her absence.

Our words can do little to perpetuate her memory, but this page in our annual will be seen by hundreds of her friends in the years to come. We shall never forget you, Anita.

Superintendent

Superintendent Rance Henderson, *wife* Betty, David, and Julie.

Superintendent Rance Henderson and his *Secretary,* Mrs. Jan Hutchins.

Assistant Superintendent

Assistant Superintendent Peter Ripley, *wife* Martha, Jon, and Jeff.

Miss Becky Smith, *Secretary* to the Assistant Superintendent.

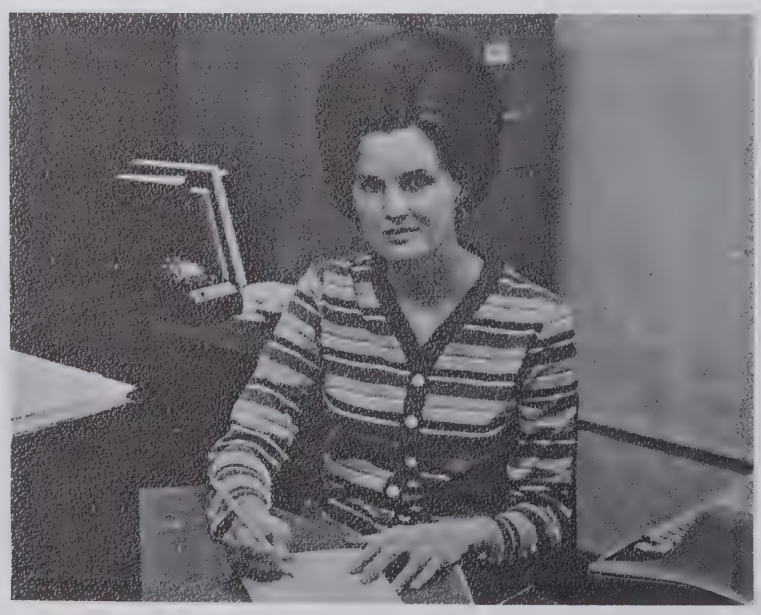

Administration

BUSINESS MANAGER

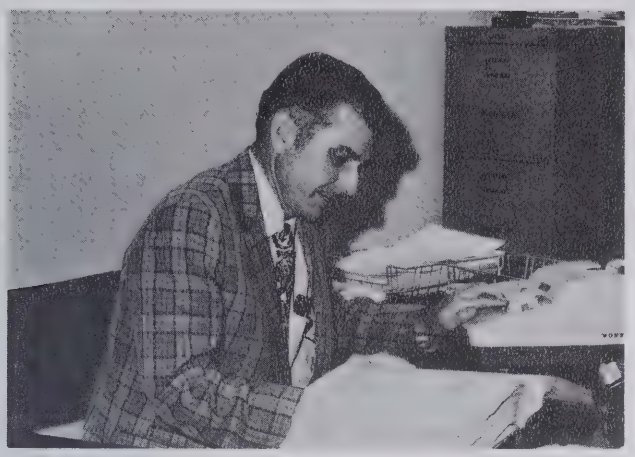

Mr. John F. Black

ADMINISTRATIVE OFFICER

Mr. Michael W. Houpe

ACCOUNTING CLERKS

Left to right
Mrs. Suzanne S. Goodson
Mrs. Mary E. Roberson

Standing, left to right:
Mrs. Esther Whisnant and Mrs. Carole Cox, *Stenographers*
Seated: Mrs. Betty Throneburg, *Typist*

Teacher Training

Coordinator

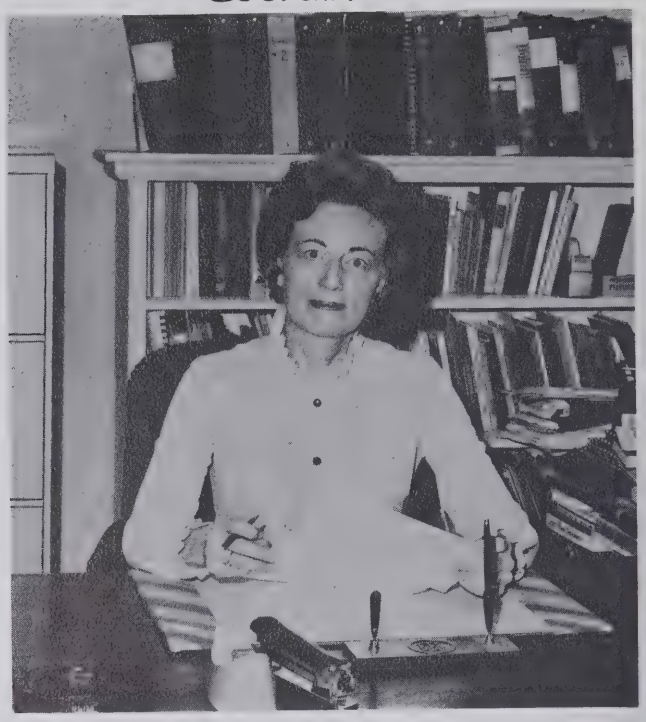

Mrs. Jane C. Williams

1971-72 Teacher Training Class

First row, left to right: Miss Sally J. Shumate, Miss Mary G. Forches, Mrs. Toni B. Johnson, Miss Patricia K. Toney, and Mrs. Diane M. Wean. Second row: Miss Julia E. Jamison, Miss Julia A. Plemmons, Miss Ann M. Paetz, Mr. Thomas B. Clark, and Mrs. Pamela M. Young.

Educational Director

Mrs. Ann H. Aldridge

Dean of Students and Athletic Director

Mrs. Sarah Parker, secretary and Don Westmoreland, Dean of Students and Athletic Director

Evaluation and Guidance

Director

Mrs. Laura E. Smith

STAFF

Left to right: Mr. Edward Beach, Psychologist; Mrs. Rowena Haigler, Secretary; and Miss Sherry Smith, Speech Therapist. *(Not pictured: Dr. Bob Markman, Psychologist; and Mr. Linwood Smith, Guidance Counselor)*

Director

Miss Judy A. Causby

Instructional Media

T V
PRODUCER - DIRECTOR

Mr. Ronald V. Shuping

MEDIA SPECIALIST

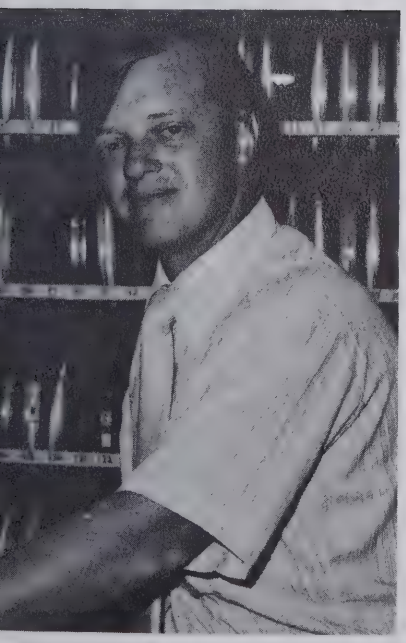

Mr. Timothy M. Shane

MEDIA AIDE

Mrs. Brenda Snider

LIBRARIAN

Mrs. Patricia Deuel

Another year begins...

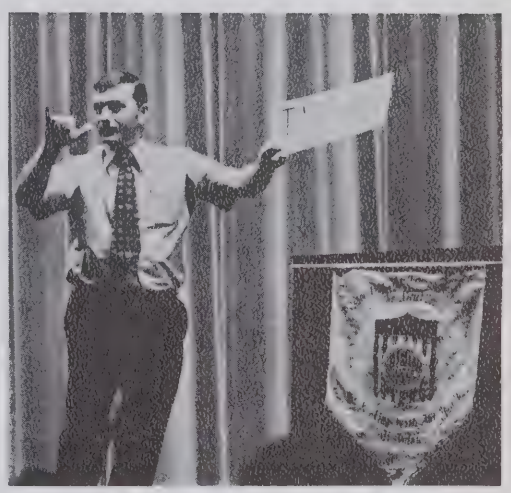

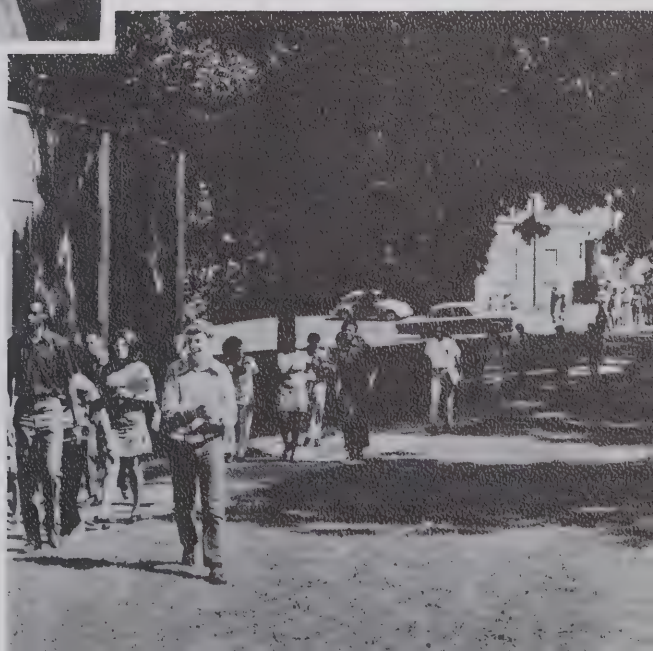

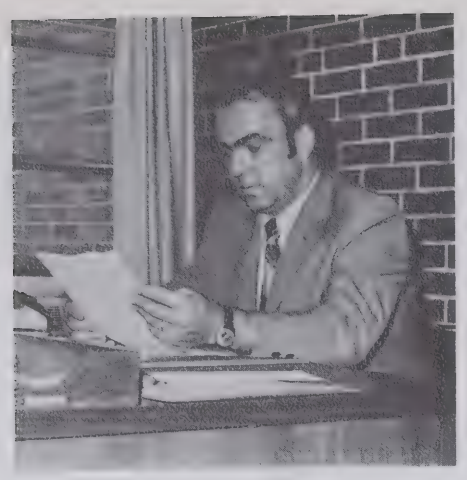

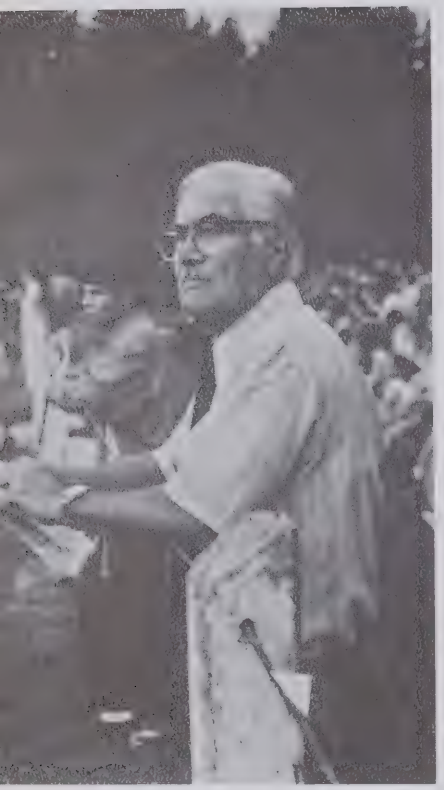

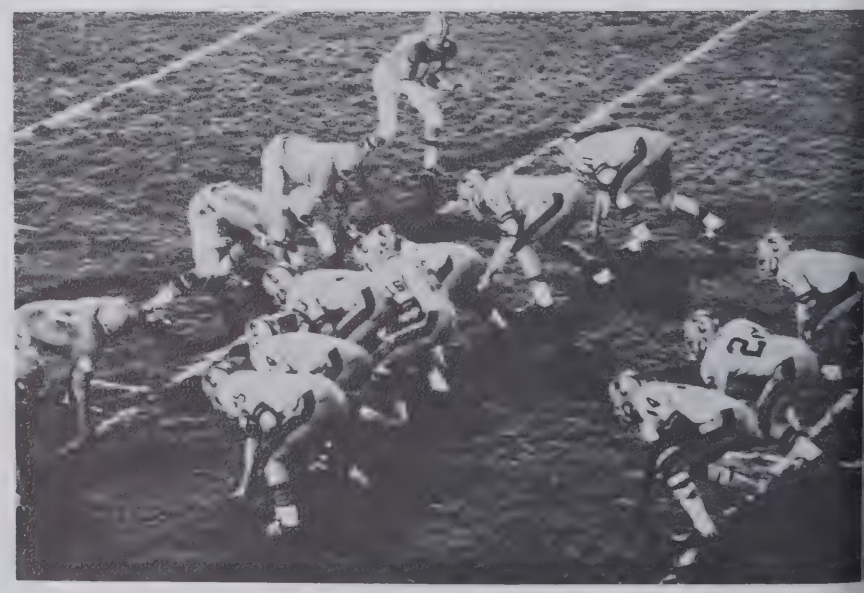

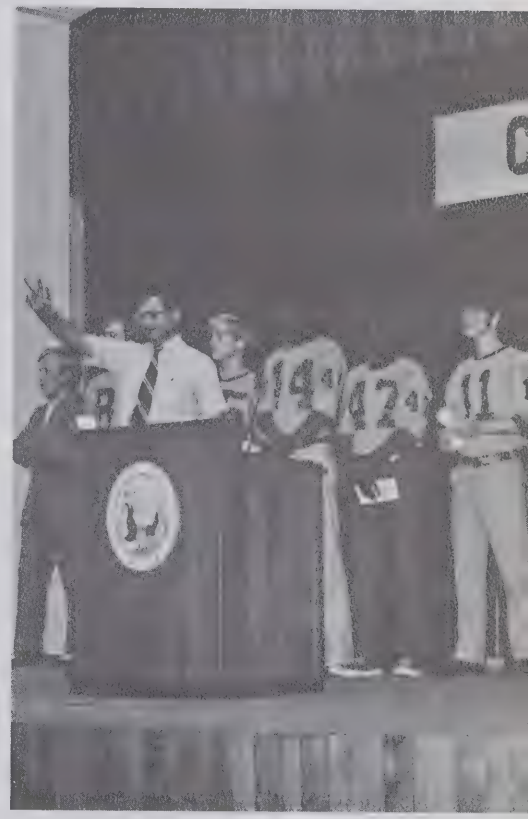

A Trip we won't soon forget...

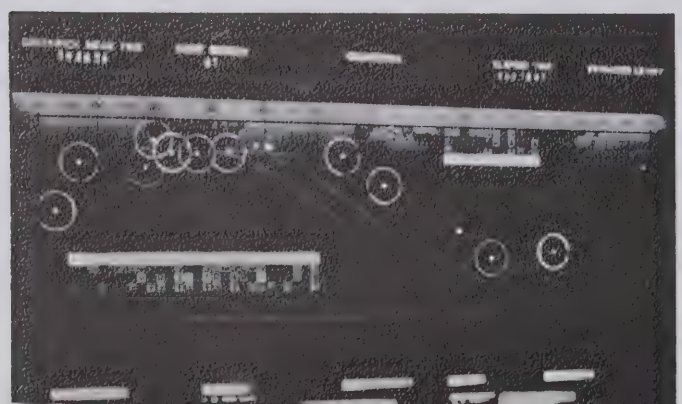

UNITED
STATES

arineland
of
Florida
Marineland
of
Florid

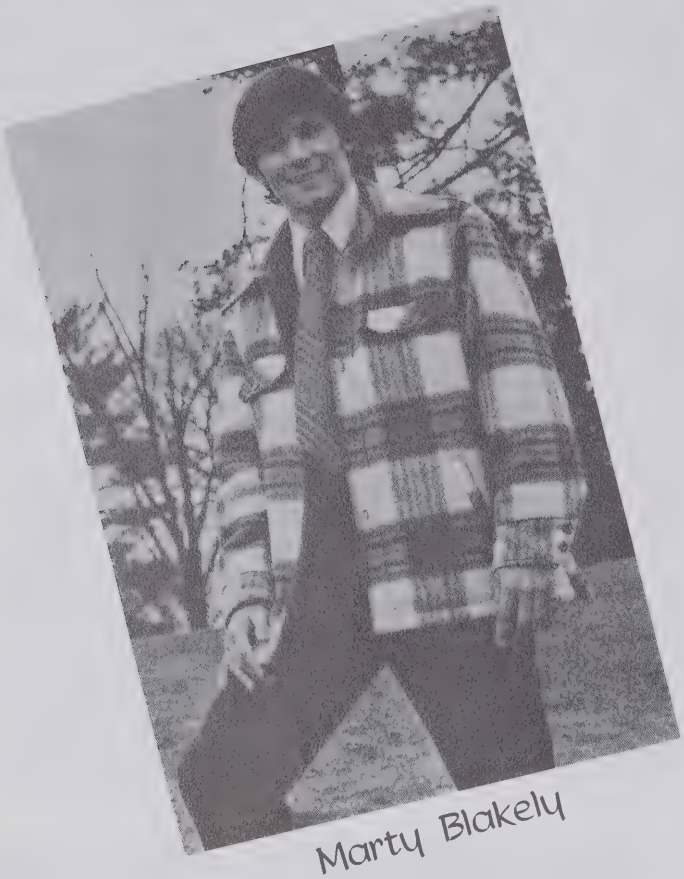

Marty Blakely

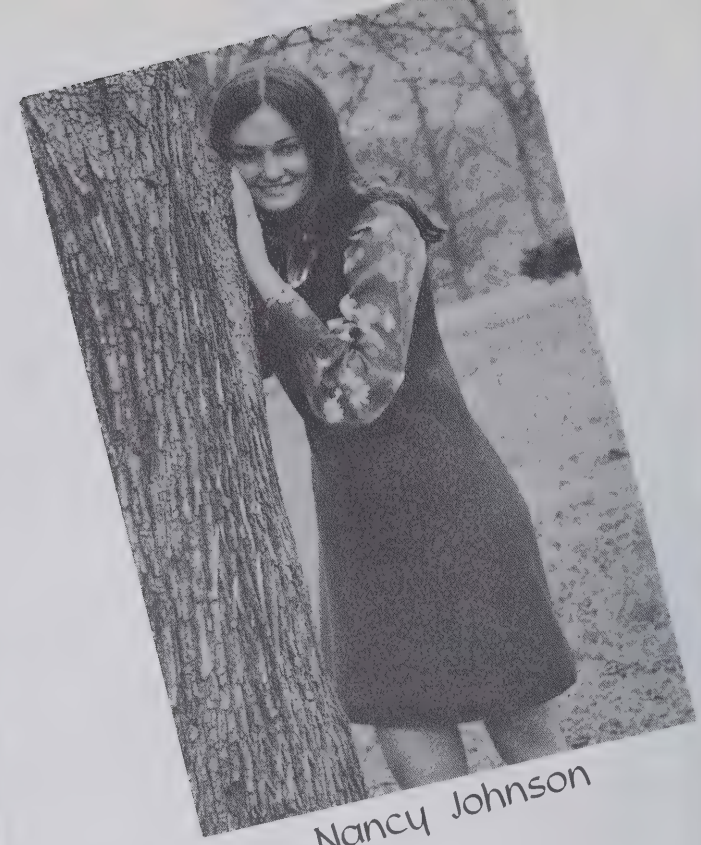

Nancy Johnson

Outstanding

Janet Misenheimer

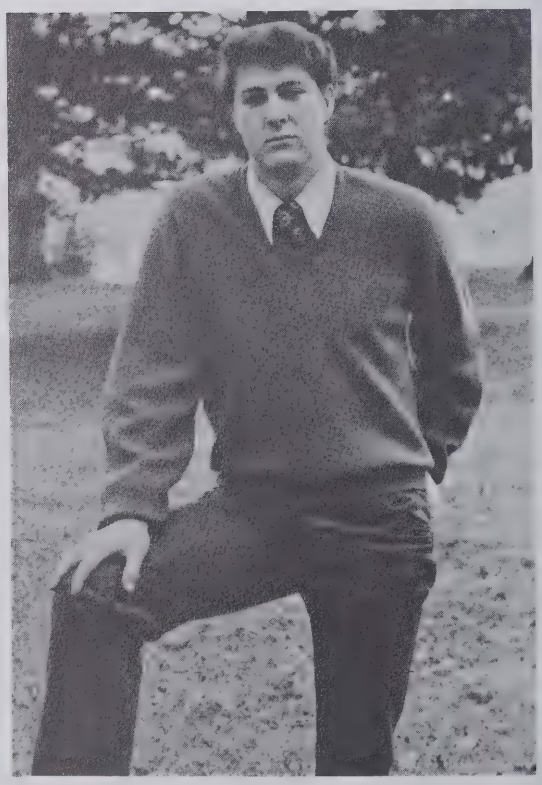

Kenneth Simmons

Roberta Silver

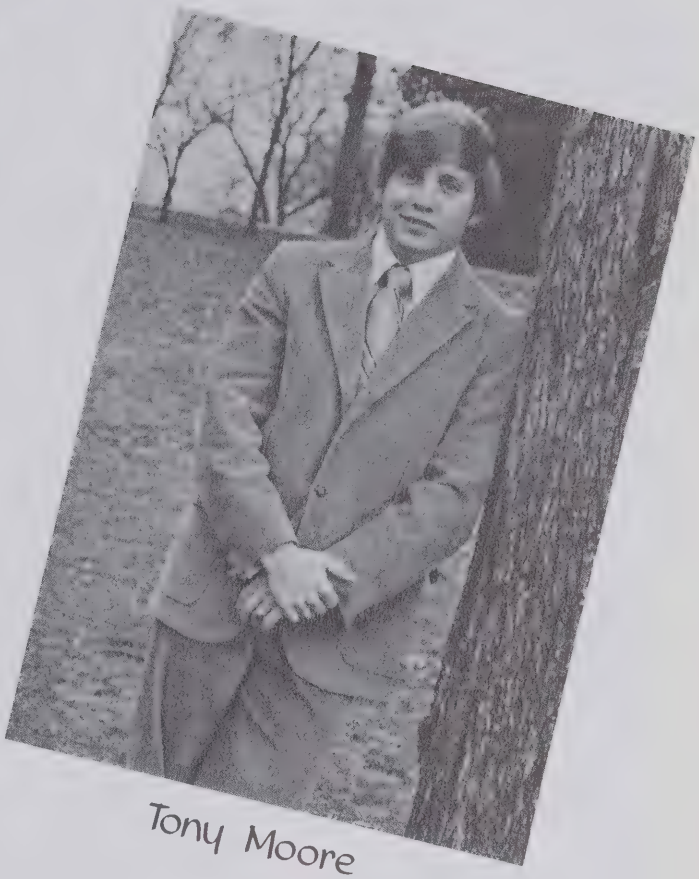

Tony Moore

Seniors

Robert Smith

Gloria Harris

Varsity Football Squad

Front row, left to right: Little, Holden, Rivenbark, Smith, Simmons, Moore, Duncan, Melvin, and Russ. Second row: Pearson, Oakley, Ritch, Dean Perry, Bittle, Lake, Reeves, Abraham, and Dumas. Third row: Wilson, Hilliard, Freeze, Morris, Ketner, Stanley, Russell, Don Perry, Bryant, Chambers, and Buchanan. Fourth row: Athletic Director Westmoreland, Head Coach Tuttle, Assistant Coaches Dillingham, Deuel, and Walker; Managers Murphy, Dawkins, Medina, and Parsons.

1971 SEASON RECORD

N.C.S.D.	0	Oak Hill	44
N.C.S.D.	14	Hibriten	40
N.C.S.D.	8	Salem	13
N.C.S.D.	14	S.C.S.D.	0
N.C.S.D.	0	Glen Alpine	32
N.C.S.D.	0	Rosman	28
N.C.S.D.	6	Drexel	8
N.C.S.D.	16	M.S.D.	0
N.C.S.D.	0	G.S.D.	0
N.C.S.D.	14	V.S.D.	34

HEAD COACH

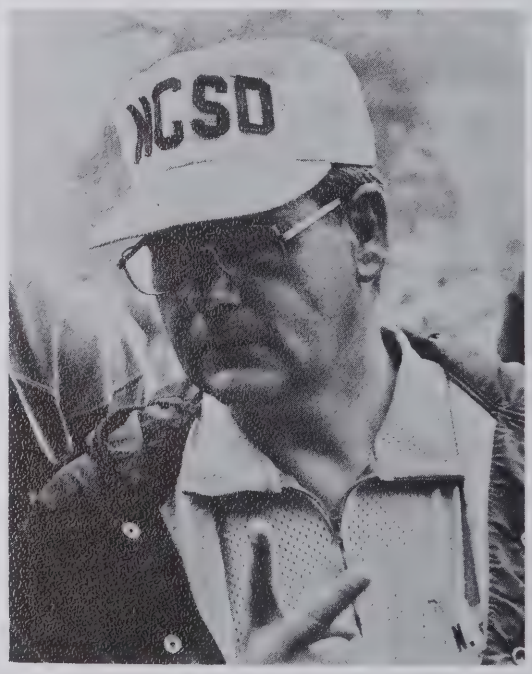

Mr. Marvin Tuttle

Football Action

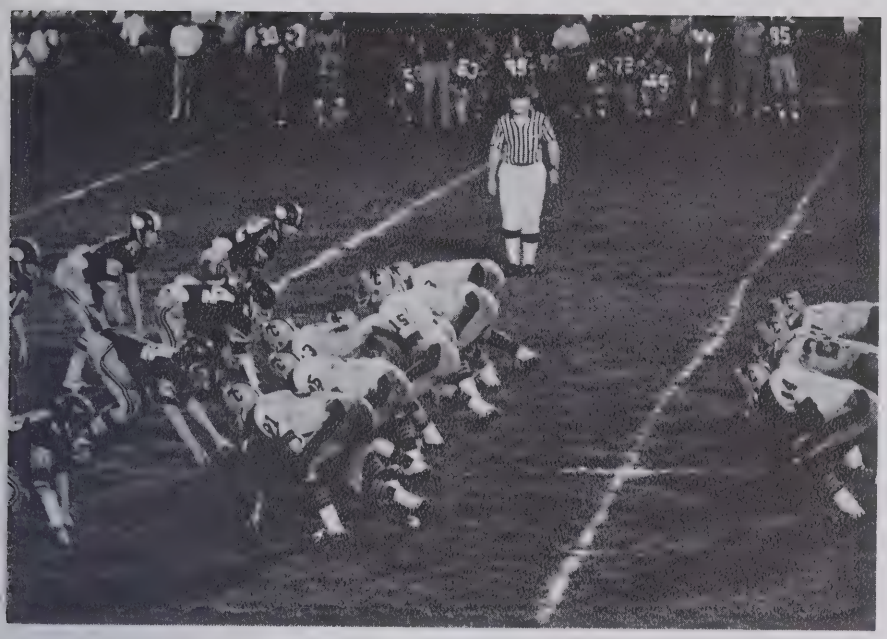

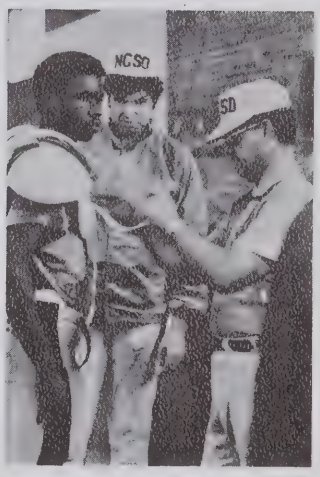

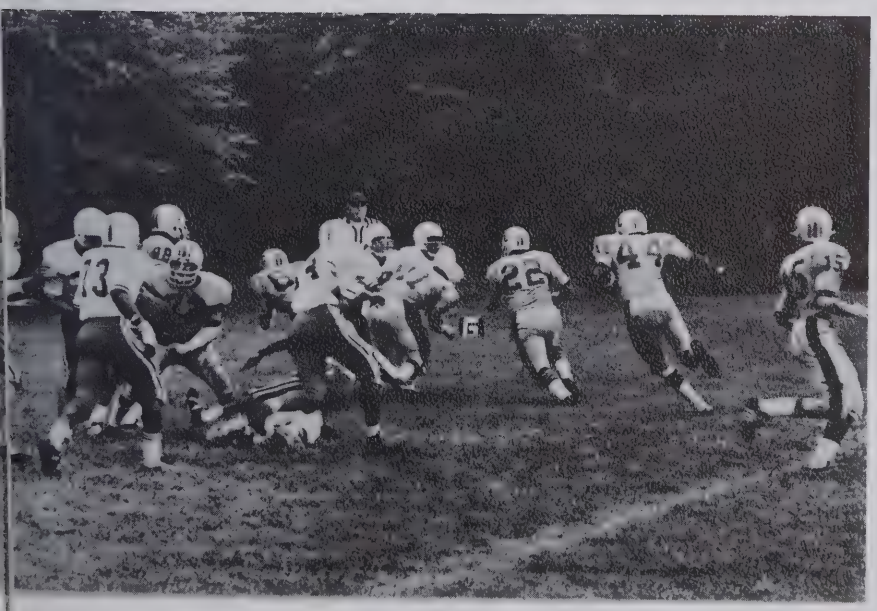

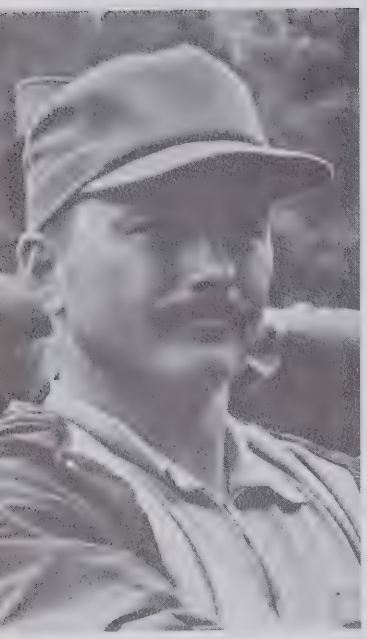

FOOTBALL

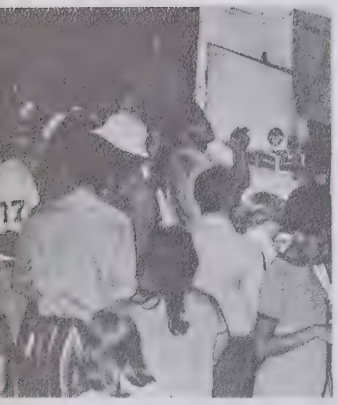

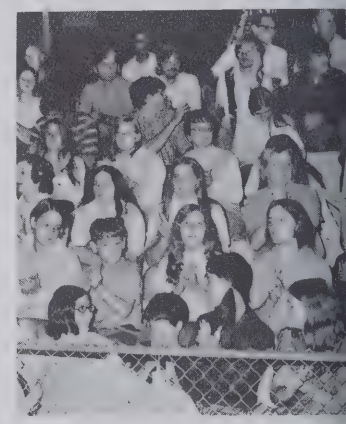

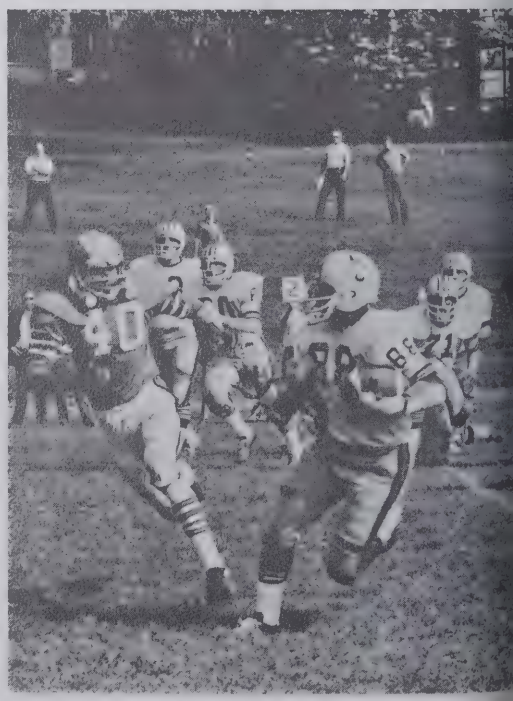

Homecoming 1972

Homecoming Queen

Miss Ronda Cook

Homecoming Sponsors and Escorts

Senior Class

Miss Joy Sechrest and Marty Blakely

Junior Class

Miss Queenie Goodman and Percy Pollock

Sophomore Class

Miss Karen Rivenbark and Lee Clark

Freshman Class

Miss Judy Cummings and Phil Wilborn

Homecoming Activities

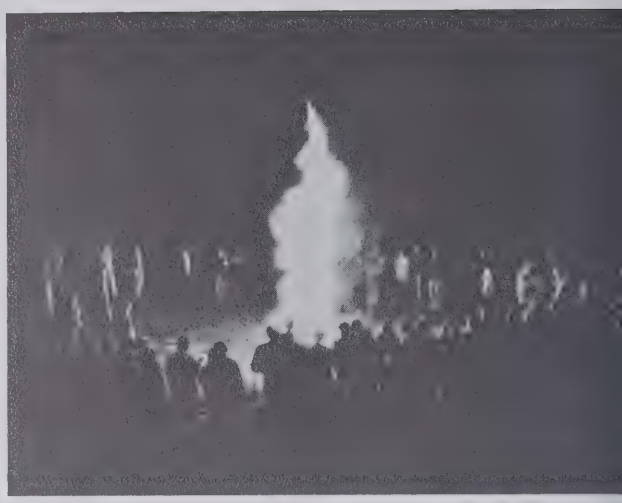

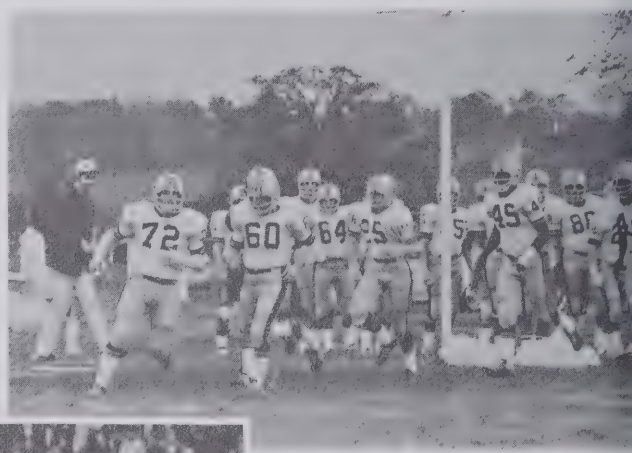

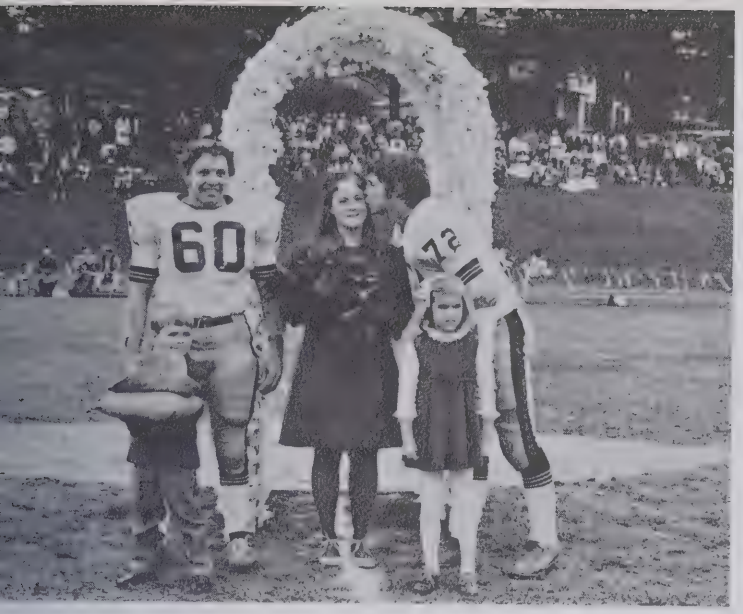
60
72

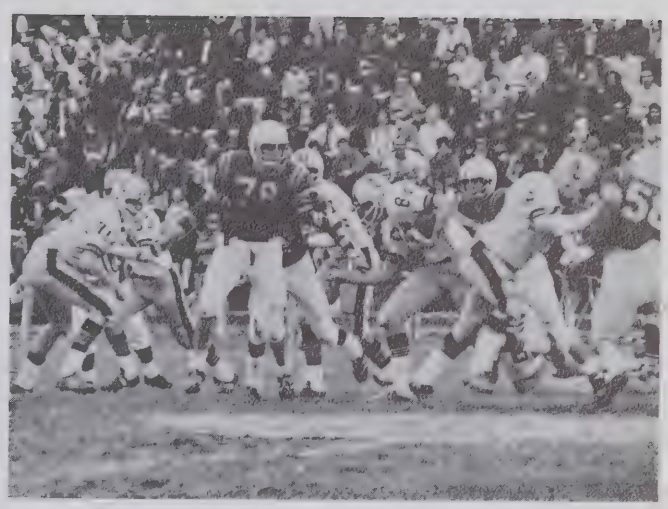

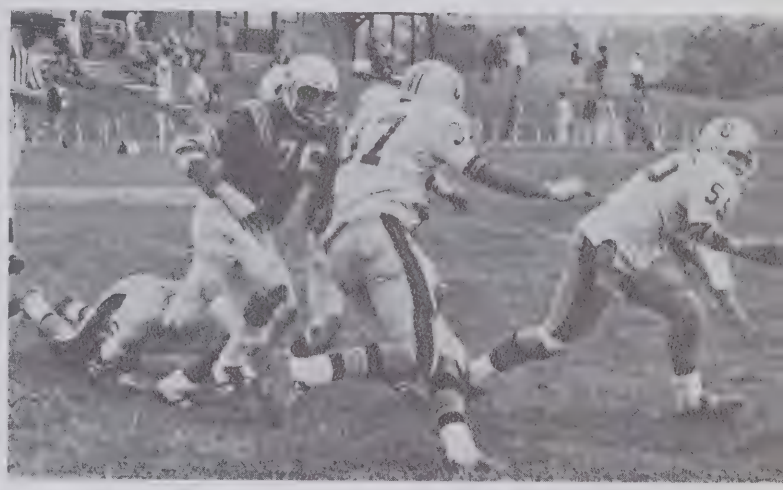

88
64
55

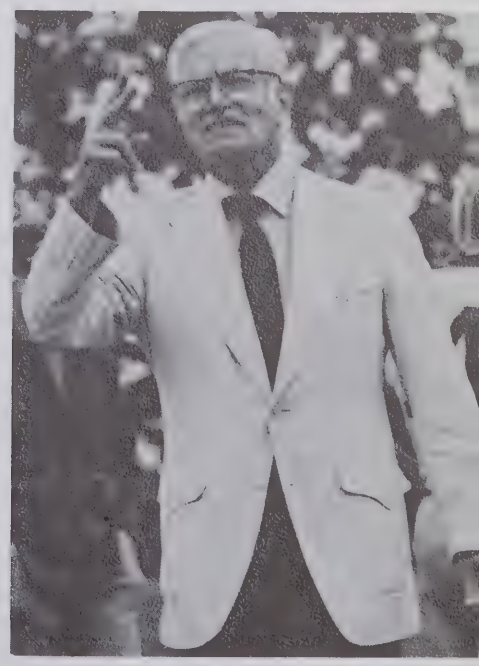

Thanks to Sponsors

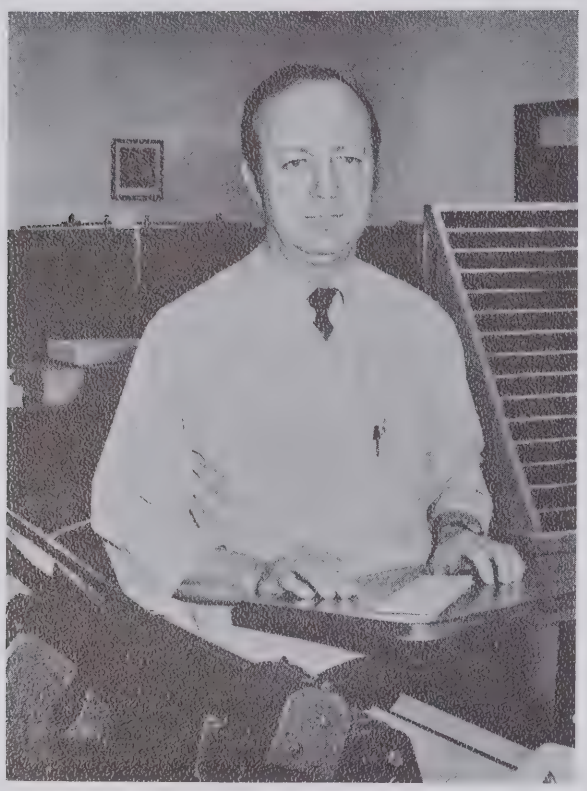

Mr. Albert F. Mehl

Mrs. Judy Berry

Miss Kay McCurry

The members of the class of 1972 would like to express our sincere appreciation to our excellent sponsors — Mrs. Judy S. Berry, Miss Kay McCurry, and Mr. Albert F. Mehl—for the wonderful things they have done for us and with us during the past two years. They gave much time and effort to us and to our various activities, and were instrumental in our earning enough money so that we have had an exciting and pleasurable senior year. We shall not soon forget these three fine people.

Winter at N.C.S.D.

A new year begins . . .

CLASS OF 1964
VCSD

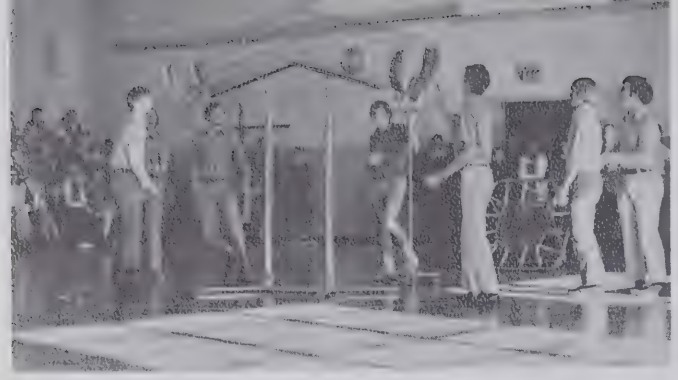

Boys' Basketball Team

Kneeling: Head Coach Elmer Dillingham, Charles Bowman, Thomas Paylor, and Claude Stout. Standing, left to right: Robert Bullock, Thomas Bryant, Claude Felton, Bobby Duncan, Percy Pollock, Donald Perry, James Green, Vaughn Buchanan, Wilton McMillan, Eddie Burchette, Dean Perry, Billy Melvin, James Wilson, and Gary Russell.

1971-72 SEASON RECORD

N.C.S.D.	58	Cane River	53
N.C.S.D.	56	Bowman	60
N.C.S.D.	69	S.C.S.D.	66
N.C.S.D.	58	Drexel	67
N.C.S.D.	68	Salem	61
N.C.S.D.	58	Oak Hill	61
N.C.S.D.	67	Hibriten	81
N.C.S.D.	93	Union Mills	50
N.C.S.D.	63	Glen Alpine	85
N.C.S.D.	82	S.C.S.D.	45
N.C.S.D.	51	G. Hildebran	70
N.C.S.D.	73	Drexel	72
N.C.S.D.	65	Salem	42
N.C.S.D.	66	Hibriten	74
N.C.S.D.	61	Oak Hill	89
N.C.S.D.	73	Glen Alpine	88
N.C.S.D.	61	G. Hildebran	64

SKYLINE CONFERENCE TOURNAMENT

N.C.S.D.	48	G. Hildebran	59

20th ANNUAL
MASON-DIXON TOURNAMENT
Florida School for the Deaf and Blind
St. Augustine, Florida

QUARTER-FINALS

I.C.S.D.	86	S.C.S.D.	64

SEMI-FINALS

N.C.S.D.	70	A.S.D.	68

CHAMPIONSHIP

N.C.S.D.	53	T.S.D.	57

HEAD COACH

Elmer Dillingham

Girls' Basketball Team

First row, left to right: Linda Elledge, Nena Caldwell, Lu Ann Kiser, Karen Hawkins, Sandra Lowrance, Brenda Elledge, and Diane Hunt. Second row: Selina Sharp, Beverly Allen, Judy Cummings, Debbie Lane, Kathy Rogers, and Nancy Sewell. Third row: Managers Cathy Forrest and Barbara Buchanan, and Head Coach Harlteen Stamps.

HEAD COACH

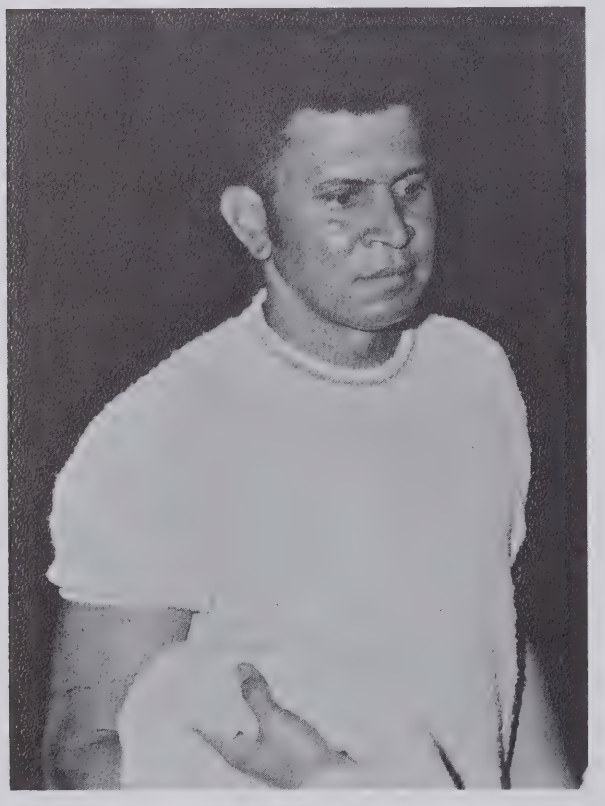

Harlteen Stamps

1971-72 SEASON RECORD

N.C.S.D.	21	Cane River	44
N.C.S.D.	35	Bowman	29
N.C.S.D.	57	S.C.S.D.	15
N.C.S.D.	31	Drexel	27
N.C.S.D.	27	Salem	31
N.C.S.D.	27	Oak Hill	47
N.C.S.D.	21	Hibriten	47
N.C.S.D.	17	Glen Alpine	42
N.C.S.D.	50	S.C.S.D.	8
N.C.S.D.	36	G. Hildebran	41
N.C.S.D.	40	Drexel	42
N.C.S.D.	39	Salem	28
N.C.S.D.	25	Hibriten	55
N.C.S.D.	28	Oak Hill	42
N.C.S.D.	24	Glen Alpine	42
N.C.S.D.	28	G. Hildebran	52

The Burke County Tournament

N.C.S.D.	25	G. Hildebran	40

Wrestling

First Team

Kneeling, left to right: Billy Thompson, Emmett Brannock, Warren Winston, Ben Hilliard, Billy Trexler, Joe Deloatch, Larry Houser, and Bobby Oakley. Standing: Assistant Coach Dick Covalinski, Nelson Oakley, Gene Oxendine, Donnie Bittle, David Hendrix, Reid Russ, Bob Ketner, Randy Whitmore, and Head Coach Harold Deuel.

Second Team

Kneeling, left to right: Jimmy Sams, David Williams, Clinton Thomas, Sammy Daye, Steve Dover, Julius Draft, Charles Webster, Von Campbell, and Student Coach Mitch Mahar. Standing: Assistant Coach Garrett Walker, Student Coach Donnie Reeves, Lee Clark, Keith Robinson, John Wilson, Jimmy Abraham, Nelson Freeze, Steve Morris, Anthony Dumas, Randy Ritch, and Manager Juan Medina. (Not pictured: Eddie Holden and Student Coach Prentis McMillan.)

Winners in Charlotte Country Day Invitational Tournament

Billy Thompson

Warren Winston

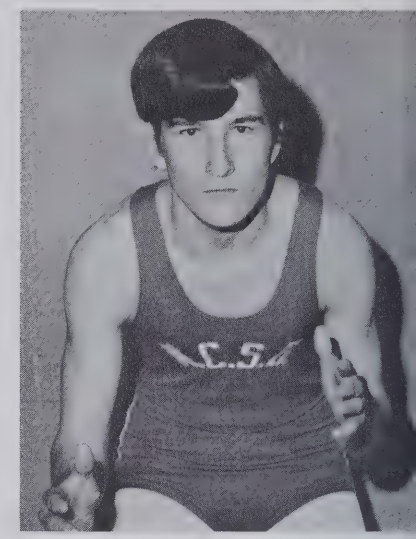

Bobby Oakley

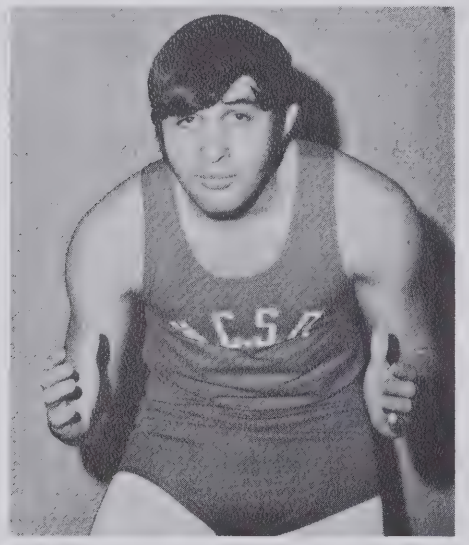

Gene Oxendine

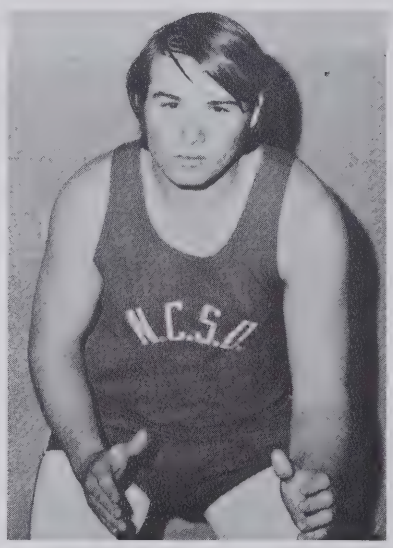

Randy Whitmore

1971-72 SEASON'S RECORD

N.C.S.D.	10	Hudson	42
N.C.S.D.	66	Lenoir	6
N.C.S.D.	24	Sylva Webster	33
N.C.S.D.	45	Marion	20
N.C.S.D.	54	North Gaston	13
N.C.S.D.	33	West Lincoln	24
N.C.S.D.	40	Marion	16
N.C.S.D.	69	North Gaston	6
N.C.S.D.	36	Newton	21
N.C.S.D.	75	Lenoir	0
N.C.S.D.	34	St. Stephens	25
N.C.S.D.	38	North Iredell	22
N.C.S.D.	30	Hudson	24
N.C.S.D.	42	St. Stephens	21
N.C.S.D.	25	Harris	27
N.C.S.D.	48	C. Country Day	22

INDIVIDUAL RECORDS

Weight Class		W	L	T
Emmett Brannock	98	4	2	0
Billy Thompson	98	18	5	0
Warren Winston	105	18	3	0
Ben Hilliard	112	15	7	0
Joe Deloatch	119	9	10	1
Larry Houser	126	7	10	1
Bobby Oakley	132	10	8	1
Nelson Oakley	138	6	7	0
Gene Oxendine	145	9	4	0
Donald Bittle	155	12	7	0
David Hendrix	167	12	3	0
Reid Russ	185	8	10	1
Bob Ketner	195	8	8	0
Randy Whitmore	HWT.	14	8	0

Basketball and Wrestling Action

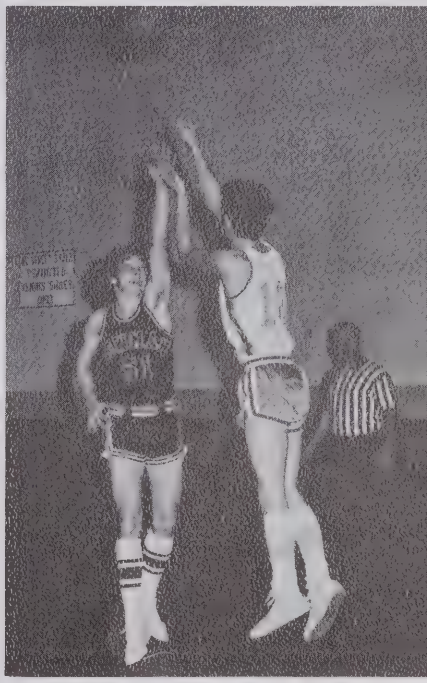

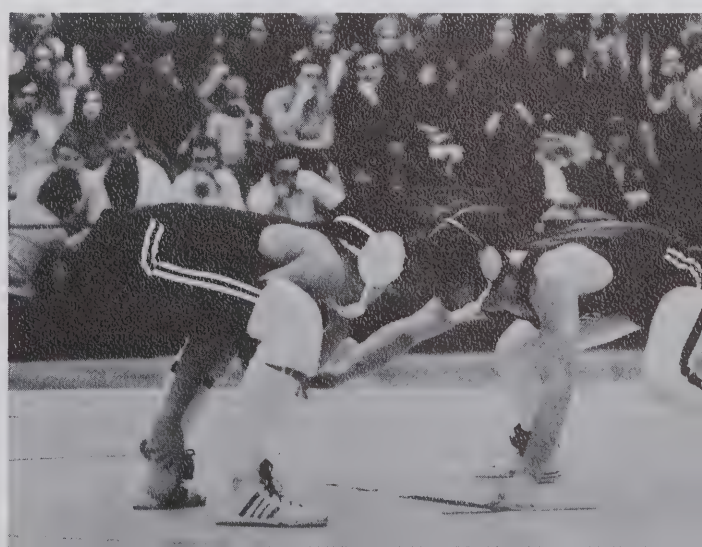

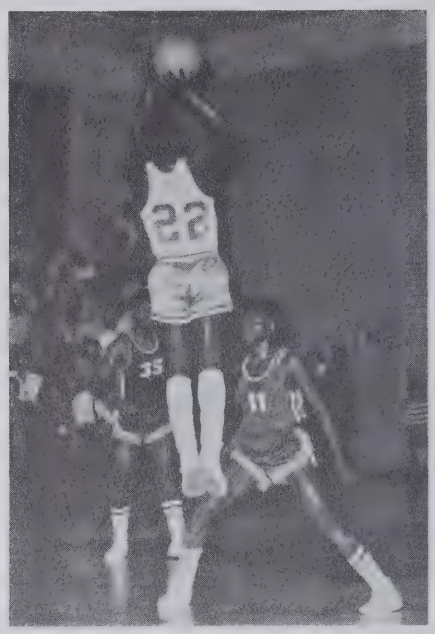

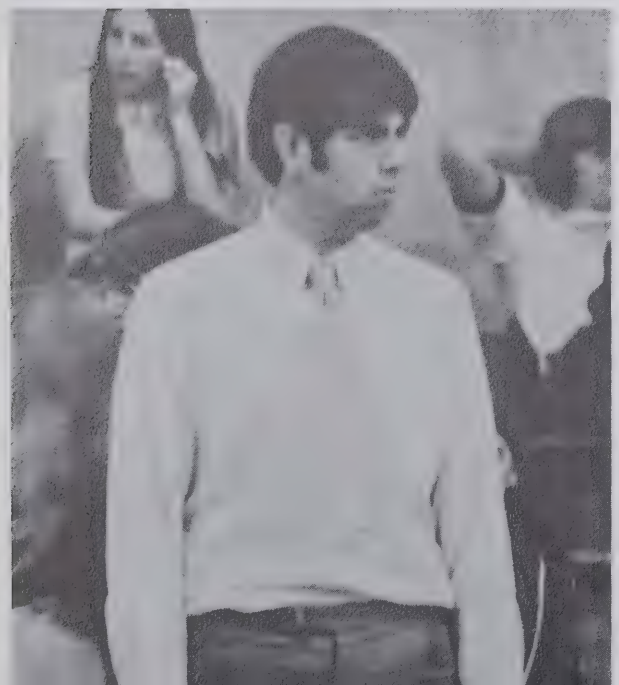

Rankin Hall

Building Principal

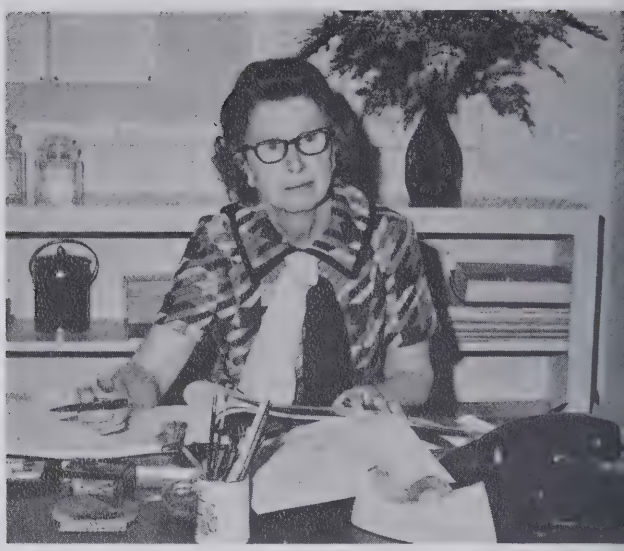

Miss Joy C. Bowers

Rankin Hall Faculty

First row, left to right: Mrs. Betty Henderson, Mrs. Julia Armstrong, Mrs. Barbara Ogletree, Miss Sue Jonas, Mrs. Brenda Cline, and Mr. Richard Covalinski. Second row: Mr. Mike Tomberlin, Physical Education; Mrs. Nelda Maxwell, Mrs. Alice Smith, Mrs. Evelyn Copenhaver, Mrs. Jean Collins, Teacher Aide; Mrs. Peggy Leviner, and Mrs. Josephine Brendle. Third row: Mrs. Mary Tuttle, Mrs. Gypsie Link, Teacher Aide; Mrs. Betty Mull, Miss Marsha Hickman, and Miss Louise Harris.

Rankin Hall Students

Scarlet Alexander
Randy Arrowood
David Arthur
Kathy Bailey
Robin Barner
Lisa Beach
Rodney Benson
Scott Bradley

Grady Brafford
Scott Branch
Susan Bumgardner
Tracy Bumgarner
Stevie Bush
Ricky Campa
Randall Carpenter

Steven Carter
Chris Cazire
Ched Chriscoe
Danny Clark
Lori Ann Clark
Susan Clark

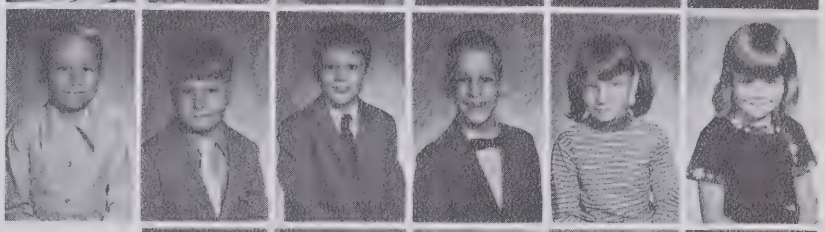

Jeff Clarke
Stacey Clement
Marcia Cohen
Annette Cook
Harold Cooley

James Cooley
James Graig
Resa Davenport
Norma Davis
Larry Dawkins

Melissa Earp
Denise Ebert
Kelly Eller
Cindy Elmore
Billy England

Jeff Everhart
Ann Fleming
Debbie Fletcher
Jimmy Freeman
Scott Frye
Kaye Garrison

Dawn Garver
Pat Gaston
Richard Greene
Edward Grigg
Chinita Gunnings
Joy Hardison
Gerald Haynes

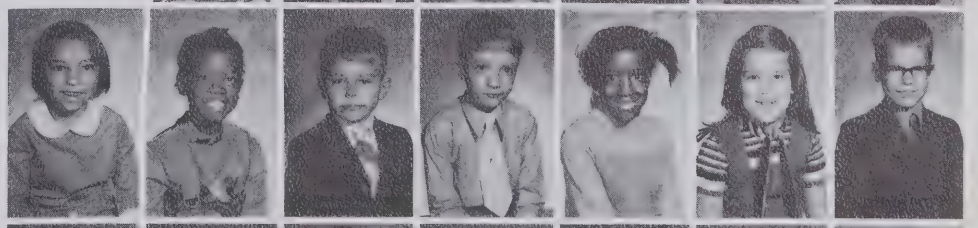

Ronnie Hensley
Darrell Hodge
Tony Houck
Lori Ann Huff
Ray Hull
April Huntley
Terrie Hutchens

Rankin Hall Students

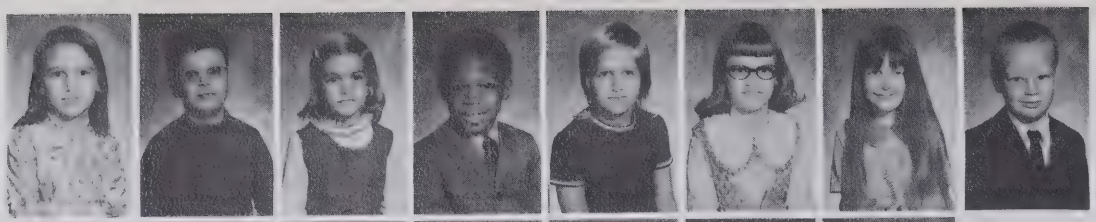

Robbin Hyman
Dean Jarvis
Leigh Jarvis
Demetrius Jenkins
Jackie Justice
Leanne King
Rhonda Klutz
Timmie Ledford

Jack Lewis
Ronnie Limeberry
Sallie Long
Brenda Lusk
Carolyn Luther
Jeff McCray
Tony McLendon

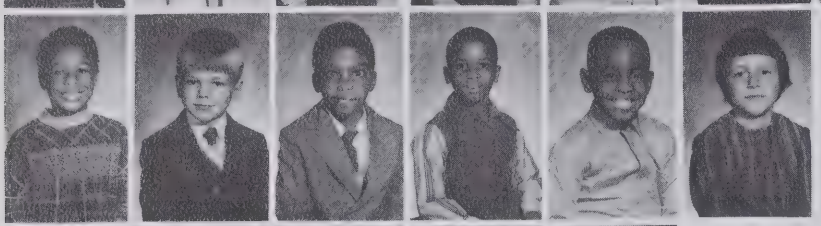

Wendy Mason
Jeff Medford
Bernard Mills
Rob Moore
Walter Moore
Karen Morgan

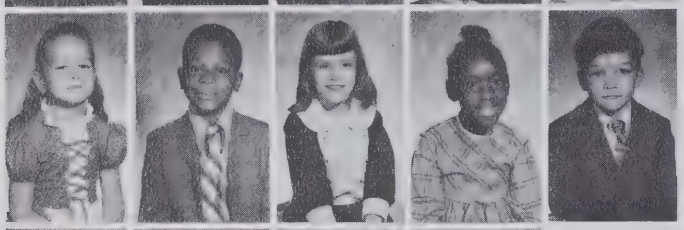

Tonia Moss
Howard Neal
Paula Neal
Joyce Nixon
Jeff Nobler

Theron Oates
Jon Owle
Lynn Preston
Jackie Purgason

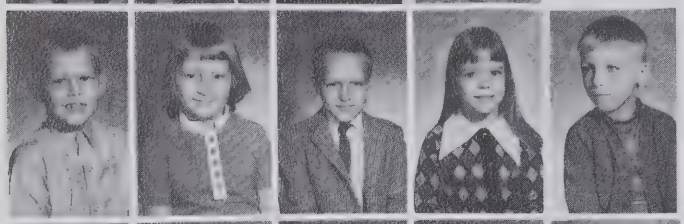

Darrell Putnam
Bernice Robbins
Bobby Robbins
Suzanne Rouse
Mike Rudisill

Cheryl Shaw
Crystal Shepherd
Martha Sherlin
Jay Skeen
Sara Spencer
Denise Spivey

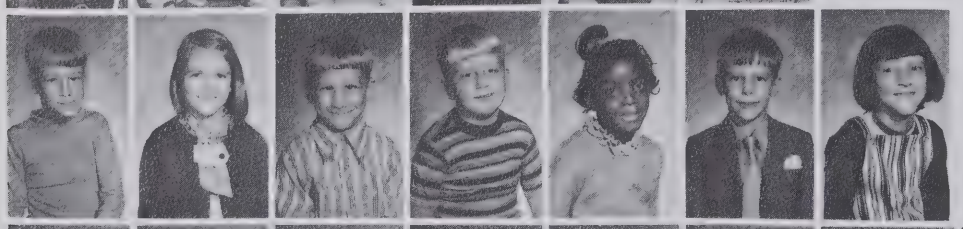

Brian Sprinkle
Dawn Starin
Tom Stringfellow
Larry Thrift
Christine Timberlake
Sammy Towery
Shelda Townsend

Eddie Wagoner
Tony Williams
David Willis
John Wise
Sean Worley
Curtis Wright
Bryan Young
Mike Young

Building Principal

Mrs. Meta H. Bigham

Joiner Hall

Joiner Hall Faculty

First row, left to right: Mrs. Mary Kirksey, Mrs. Betty Lou Mitchell, Miss Beulah Huffman, and Mrs. Lucy Peterson. Second row: Mrs. Gail Beach, Mrs. Betty Sasser, Mrs. Carolyn Arney, Mrs. Frances Taylor, and Mrs. Rita Plaster. Third row: Mrs. Fonda Brittain, Physical Education; Mrs. Charlotte Conley, Mrs. Louise Benfield, Mrs. Ann Gamble, and Mrs. Norida Arrowood, Teacher Aide. Fourth row: Mrs. Ella Wolf Billings, Mrs. Dianne Smith, and Mrs. Hattie Dickens. Fifth row: Mr. Michael Young, Mrs. Jennie Roper, Miss Vanda Hardin, and Mr. Harlteen Stamps, Physical Education. (Not pictured: Mrs. Margrette Brown, Teacher Aide.)

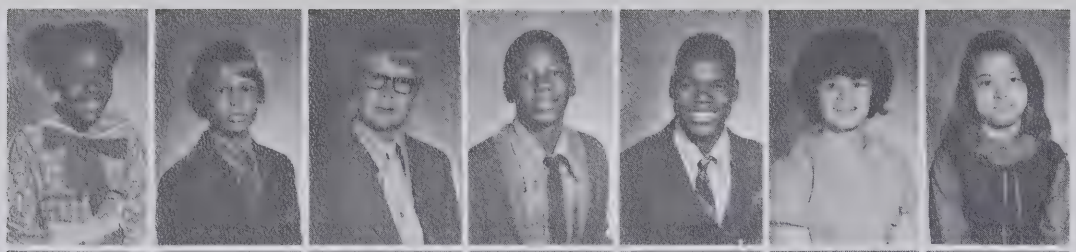

Cassie Allen
Karl Allen
Ronnie Allen
Floyd Anderson
Johnny Anderson
Karen Anderson
Cathy Atkinson

Robert Baldwin
Kenny Barker
Mark Baucom
Charles Biddix
Leighton Blanchette
David Branch
Jane Bruce

Chris Buckner
Ricky Buckner
Cheryl Burnett
Carla Cannon
Lori Ann Capes
Martha Caudle

Nancy Chambers
Rhonda Chapman
Eddie Chastain
Kevin Clark

Joiner Hall

Tom Clark
Kim Compton
Enola Conrad
Jimmy Corn

Sylvia Cruse
Richie Curtis
Dale Dees
Linda Dees
Patricia Douglas
Bobby Edwards

Deborah Ellis
Cindy Ervin
Robin Ewing
Joe Fish
Ronda Fleming
Donna Foster
Robin Garrison

Joan Gibson
Kim Gilliland
Tony Goodson
Billy Gordon
Mark Grainger
Juliann Groome
Keith Grubbs

Students

Kathy Hager
Stephen Hailey
Dale Hancock
Genene Hargrave
Glenda Hart
Alicia Hartsell
Tommy Henderson

Earl Hensley
Larry Hines
Lesa Hinson
Ann Hodges
Johnny Hodges
Stanley Houston
Sherry Hunt

David Hunter
Steven Hunter
Johnny Ingle
Anne Jackson
Randy Jessup
Lloyd Johnson

Joni Jones
Terry Jones
Ulissa Jones
Wesley Jones

Bobby Kallam
Thelma Keaton
Byron Lackey
Don Lambert

Ralph Lambert
Mark Lanier
Sheryl Lanier
Melva Lawing
Todd Lawing
Greta Lightsey

Trina Long
Darlene Lovette
Randy Manuel
Barry Massey
Teresa Moore
Sonja Moorefield
Luke Morgan

Steve Mosteller
Barry Mount
David Murphy
Geraldine Murphy
Arnold McGee
Kenneth Neal
Danny Osborne

Joiner Hall Students

Jerry Payne
Fred Pearson
Kenneth Phillips
Mike Phillips
Billy Pyrtle
Alan Rankin
Lynda Rankin

Tony Ratcliff
Robin Reynolds
Guy Riddle
Ray Ripple
Terry Roof
Bruce Rogers
Robin Rollings

Arnold Ross
Joyce Russell
Ricky Saunders
Chris Scruggs
Andy Seats
Melvin Sellers

Billy Jo Sheffield
Tammy Sheppard
Steve Siminski
James Smith

Shelia Smith
Tim Smith
Wendy Smith
Ann Solesby

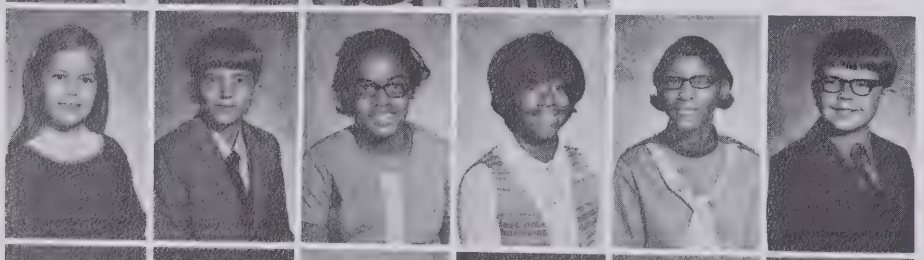

Cindy Sparks
Jimmy Stafford
Sharon Steele
Mary Stewart
Daphne Stowe
Randy Stultz

Kenneth Swaim
Derald Swann
Ralphine Tatum
Stephen Triplett
Debbie Turner
Chris Tysinger

Claudean Weaver
Lynn Wheatley
Joan Womack
Sammy Wood
Tamara Wood
Bryan Wooten
Daphne Wright

Building Principal

Mrs. Margaret S. Houser

Jeter Hall

Jeter Hall Faculty

First row, left to right: Mrs. Carolyn Mauney, Teacher Aide; Mrs. Marie Butkus, Mrs. Mary C. Jamison, Mrs. Diane Walker, Mrs. Marjorie Triebert, Mrs. Anna Stamps, Mrs. Kate Fowler, and Mr. David Heavner. Second row: Mr. Garrett Walker, Mr. James Anderson, Mr. Theodore Hastings, Miss Kathy Hinkle, Mrs. Mary Hotchkiss, Mrs. Rebecca Brinkley, Teacher Aide; and Mr. Jimmie Crawford. (Not pictured: Mrs. Burkett Bergl, Mrs. Merle Martin, and Mrs. Evelyn Watson.)

Beverly Allen
Jimmy Autrey
Michael Banks
Jessie Bare
Ronnie Benfield
Ricky Bentley
Linda Bethea
Sandra Bittle

Bryan Bradshaw
Melba Bradshaw
Suzanne Brinkley
Lu Ann Bryant
Pamela Bullins
Ricky Bundy
Jerry Burch

Julie Butler
Bobby Byrd
Donald Byrd
Nena Caldwell
Von Campbell
Paul Cannon

Carolyn Cantrell
Susan Carpenter
Kathy Carswell
Cathy Carter
Cathy Cecil
Diane Coleman

Jeter Hal

Steven Collins
Ricky Cordell
Phyllis Clark
Karen Cline
Tracie Davis
Charles Dawkins

Lisa Denny
Beth Dixon
Debbie Drum
Ricky Dula
Denise Edwards
Brenda Elledge

Linda Elledge
Virginia Eller
Billy Everhart
Archie Fortner
Darlene Fox
Nelson Freeze

Fred Garrison
Peggy Green
Kathy Greene
Larry Grubb
Keith Guy
Linda Hackney
Stuart Haddock

John Harris
Elizabeth Harvell
Gene Helms
Madonna Helms
Tommy Horne
Sylvia Howard
Terry Jarrett

Students

Jerry Johnson
Jimmy Johnston
Angela Jordan
Barbara Klein
Shirlene Ledford
Claudette Mack
Jeff Martin
Billy Mayhew

Polly Meeks
Cathy Michael
Darrell Millsaps
Terri Monroe
Debbie Moore
Robert Moore
Debra Moose

Candy Morrow
Keith Moretz
Brian McAbee
Robert McDaniel
Kenneth McGee
Charles Neal

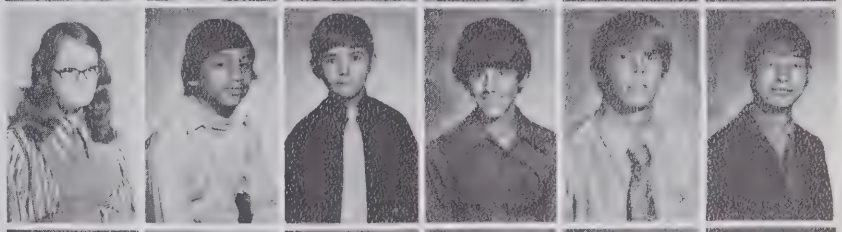

Mike Nelson
Kitty Parks
Earl Patterson
Linda Plemmons
Audrey Ratliff
Bill Rea

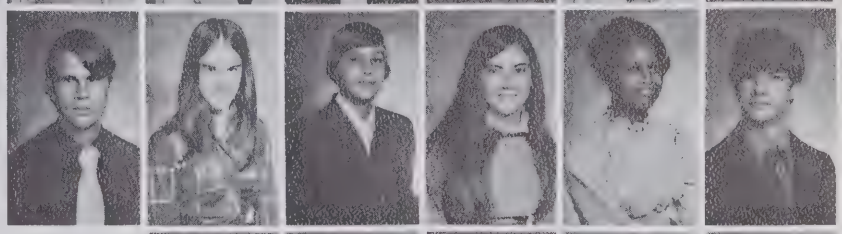

Keith Robertson
Theresa Sanders
Tim Saunders
Sandra Sawyer
Debra Scott

Diane Sheffield
Pamela Shook
Randy Smith
Eve Solesby
Lee Solesby
Vickie Sprinkle

Timothy Stanbeck
Debra Swaim
Shelia Swaim
Scott Swicegood
Susie Tally
Clinton Thomas

Teri Todd
Steve Towery
Billy Trexler
Jeff Triplett
Mickie Triplett
Jeff Watson
Johnny Watson

Peggy Watson
Marvin Williams
Tammy Williams
Janet Williamson
James Wilson
Roxanne Wilson
Randy Whitmore

Medical and Surgical Department

SCHOOL PHYSICIAN

Dr. W. H. Patton

SCHOOL DENTIST

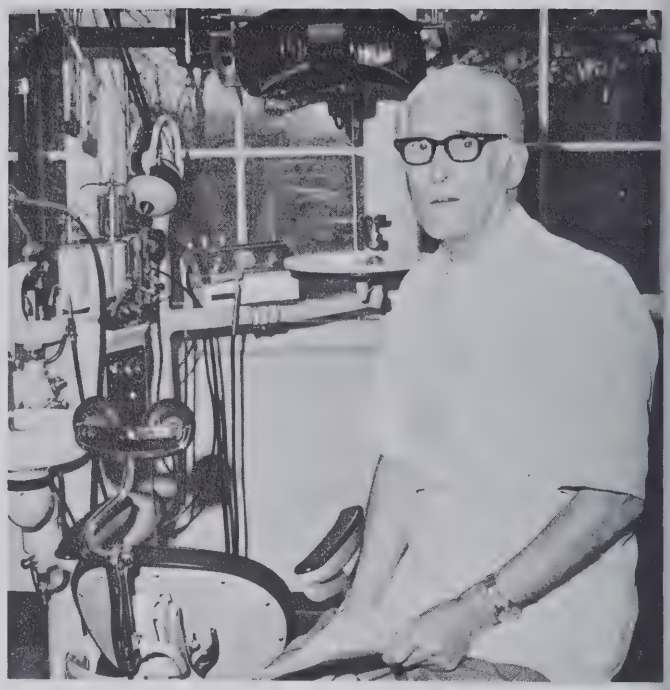

Dr. Ralph Coffey

HEAD NURSE

Mrs. Martha E. Nantz, RN

INFIRMARY STAFF

Seated, left to right: Mrs. Hazel Pritchard and Miss Evelyn Brackett. Standing: Mrs. Dorothy Lytle, Miss Hazel Glenn, Mrs. Carolyn Plemmons, and Mrs. Ruby Allman.

Director

Mr. Ralph C. Stegall

Vocational Rehabilitation Facility

STAFF

First row, left to right: Miss Eva Butler, Counselor; Mrs. Brenda Autrey, Secretary; and Mrs. Shirley Helms, Secretary. Second row: Mr. Donald Wall, Audiologist; Mr. Keith Smith, Counselor; Dr. Bob Markman, Psychologist; and Mr. Earl Elkins, Supervisor. (*Not pictured: Mrs. Karen Scott, Secretary; and Mr. Carroll Pritchard, Rehabilitation Casework Technician)*

Maintenance Department

PLANT ENGINEER

Mr. Fred Rusmisell

MAINTENANCE STAFF

First row, left to right: Mr. Dan Carson, Mr. Dan Falls, Mr. Ray Hipps, Mr. Arthur Stewart, Mr. Hayden Pittman, Mr. Lonnie Jenkins, Mr. Jim Hensely, Mr. Bill Buff, and Mr. Leonard Bennick. Second row: Mr. Ronald Barrett, Mr. Lee McKinney, Mr. Ballard Buchanan, Mr. Sam McPeters, Mr. Lloyd Stanton, Mr. Stewart Wright, Mr. Charles Rusmisell, and Mr. Doug Jones. *(Not pictured: Mr. Mort Parks).*

Laundry Department

LAUNDRY STAFF

First row, left to right: Mrs. Phoebe Cooper, Mrs. Sharon Bruce, Mrs. Joe Ann Helton, Mrs. Hettie Clark, Mrs. Fay Dale, and Mrs. Gertie Duckworth. Second row: Mrs. Ivey Epley, Mrs. Versie Whisnant, Mrs. Elease Powell, Mrs. Marie Pope, and Mrs. Betty Hoglen.

LAUNDRY SUPERVISOR

Mr. J. C. Wortman

Dietary Department

FOOD SERVICE DIRECTOR

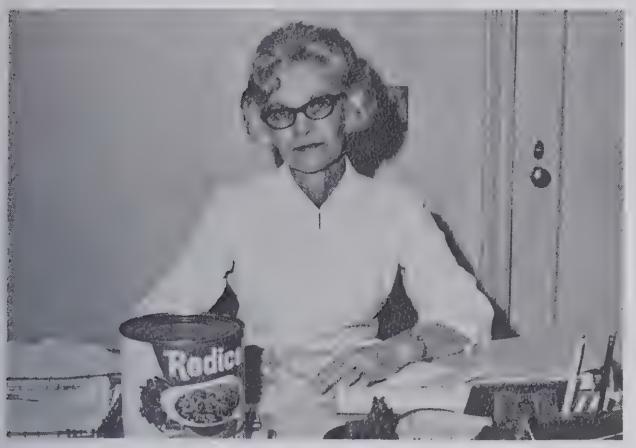

Mrs. Lillian Houck

FOOD SERVICE SUPERVISOR

Mrs. Elizabeth Rusmisell

MAIN BUILDING

Seated, left to right: Mrs. Pearlie Copeland, Mrs. Wonna Clark, Miss Blanch Lackey, and Mrs. Betty Orders, Substitute. Standing: Mr. Robert Johnson, Mr. Freeman Gardin, Mr. Lawrence Moss, Mr. Walter Hayden, Mr. Lewis Jenkins, and Mr. Charlie Glover. *(Not pictured: Mr. Robert White and Mr. Edwin Waldrop).*

HOFFMEYER HALL

Left to right: Mrs. Helen Chapman, Mrs. Ruby Rogers, and Mrs. Lucy Caraway. *(Not pictured: Mr. Edward Hayden and Mr. Earl Rutherford).*

FOOD SERVICE SUPERVISOR

Mrs. Fannie Brackett

FOOD SERVICE SUPERVISOR

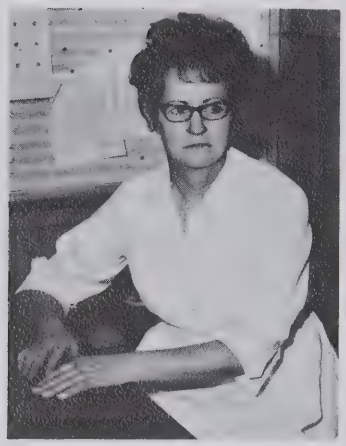

Mrs. Ruth S. Earley

HENDERSON HALL

First row, left to right: Mrs. Martha Corpening, Mrs. Mary Mace, Mrs. Elizabeth Craver, and Mrs. Irene Hicks. Second row: Mr. Jason Ervin, Mr. Albert Bristol, Mr. Carl Fullwood, and Mrs. Mary Givens. *(Not pictured: Mrs. Betty Caldwell).*

GOODWIN HALL

First row, left to right: Mrs. Lucille Ramsey, Mrs. Gertrude Roane, Mrs. Wella Bumgarner, and Mrs. Nellie Dale. Second row: Mrs. Nettie Conley, Mr. Tossie Jenkins, Mr. Willie White, and Mr. Robert Corpening. *(Not pictured: Mrs. Alice Tate).*

FOOD SERVICE SUPERVISOR

Mrs. Annie G. Dale

FOOD SERVICE SUPERVISOR

Mrs. Mary H. Tessneer

RANKIN HALL

Left to right: Mrs. Essie Gillespie, Mrs. Bertha Bivens, Mrs. Annie Denton, Mrs. Delia Corpening, and Mr. John Rutherford. *(Not pictured: Mr. William Avery).*

Household Department

Main Building

First row, left to right: Chief Counselor Mrs. Doris Greene, Mrs. Willie M. DeLaughter, Night Counselor Mrs. Estelle A. Phillips, and Miss Anne Crutchfield. Second row: Head Counselor Mrs. Mary J. Johnson, Miss Nancy J. Brantley, Mrs. Pauline Grady, Miss Lena Banner, and Mrs. Lucy G. Johnson. *(Not pictured: Mrs. Mary L. McRorie)*

Hoffmeyer Hall

eated, left to right: Mr. Ervin G. Pear-
on, Mr. Thomas J. Maye, Mr. Jimmy L.
owell, and Mr. George F. Pierce. Stand-
ıg: Mr. Ross A. Johnson, Jr., Chief
ounselor Mr. Ed Plemmons, Mr. Archie
. Johnson, and Head Counselor Mr.
ichard L. Bumgarner.

Henderson Hall

First row, left to right: Head Counselor Mrs. Viola Darby, Miss Alberta Mills, and Night Counselor Mrs. Margaret McCurry. Second row: Mrs. Mary L. Black, Miss Grace Canady, Mr. Edward Robinson, and Chief Counselor Miss Elgiva Shepard. *(Not pictured: Night Counselors Mrs. Anne Cook and Mrs. Mary Hensley; Mr. Bill Hastings and Mr. Burhett Pollard)*

Goodwin Hall

Seated, left to right: Mrs. Frances Bumgardner, Miss Loreen Duncan, and Mr. Sam McCord. Standing: Chief Counselor Mrs. Ruth Gilbert, Head Counselor (Boys) Mr. Charles Hill, Head Counselor (Girls) Mrs. Josie Wilkie, and Mr. Tommy Nance. *(Not pictured: Night Counselors, Mrs. Hazel Hartman, Miss Patsy Plemmons, and Mrs. Bertha Watson; Mrs. Erlene Maye, Miss Donna Cobb, Mrs. Helen Durant, and Miss Frances Martin)*

Rankin Hall

First row, left to right: Mrs. Eva Stewart, Miss Debra Nance, Miss Linda Patenaude, and Miss Althea Rowe. Second row: Mrs. Ruth Bridgers, Mrs. Betty Justice, Mrs. Clara Gilbert, and Chief Counselor Miss Emmie L. Mace. *(Not pictured: Head Counselor Miss Rose Erwin, Night Counselors Mrs. Annie S. Bridges and Mrs. Minnie B. Fawver; Mrs. Vallie J. Martin, Mrs. Annie M. Shell, and Miss K. Louise Short)*

Spring at N.C.S.D.

Spring Activities

IBM

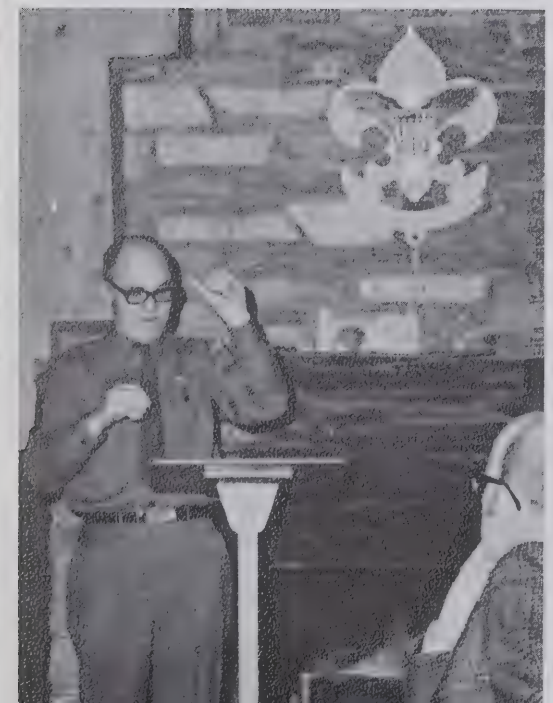

Track Team

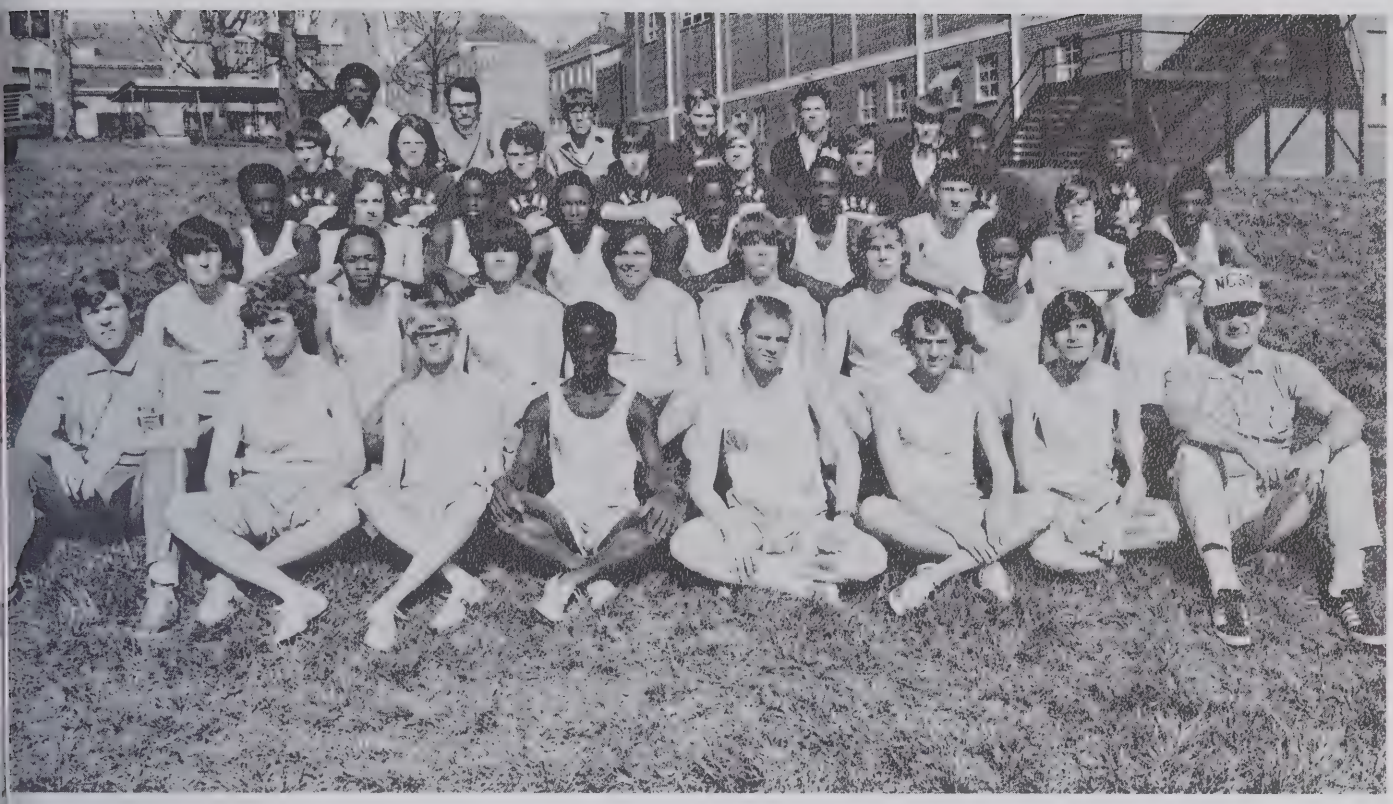

First row, left to right: Assistant Coach Garrett Walker, Billy Melvin, Emmett Brannock, Warren Winston, Steve Dover, Keith Allen, Juan Medina, and Head Coach Marvin Tuttle. Second row: Bobby Oakley, Robert Bullock, James Wilson, Darrell Moore, Charles Dawkins, Bobby Duncan, Samuel Daye, and Claude Felton. Third row: Dennis Pearson, Worth Little, Julius Draft, Gary Russell, Dean Perry, James Green, Steve Rivenbark, Keith Robertson, and Percy Pollock. Fourth row: Steve Murphy, Frank Staley, Mickey Chambers, Nelson Freeze, Alan Reeves, Donnie Bittle, Donald Perry, and Vaughn Buchanan. Fifth row: Student Coach Prentis McMillan, and Managers Dick Hearne, John Wilson, Frank Parsons, Randy Farrell, and Eddie Holden.

COACHES AND CAPTAINS

Left to right: Assistant Coach Garrett Walker, Captains Darrell Moore and Percy Pollock, and Head Coach Marvin Tuttle.

1971 TROPHY WINNERS

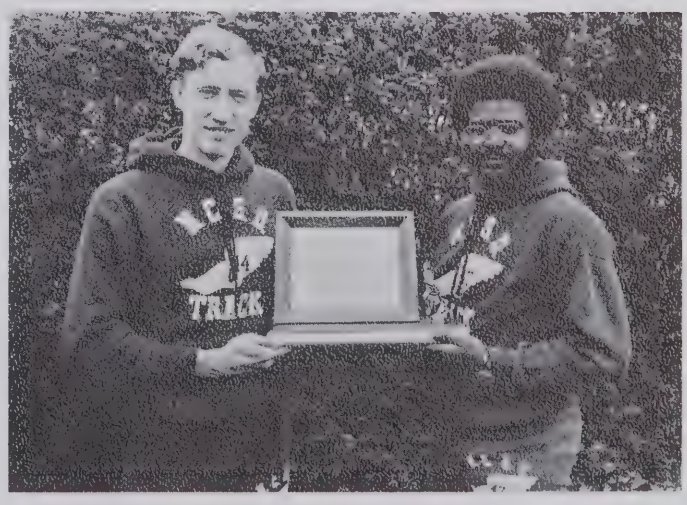

Left to right: Richard Bowman and Prentis McMillan.

Track

Action

Organizations

Science Club

Dramatic Club

Junior National Association of the Deaf

Executive Board

Girls' Monogram Club

Boys' Monogram Club

Pep Squad

Basketball Cheerleaders

Football Cheerleaders

Student Council

Anchor Club

Upper Group

Cadette Scouts

Boy Scout Troop 182

Eagle Scouts and Green Bar Patrol

Boy Scout Troop 201

8th Grade Football Team

Girls' 8th Grade Basketball Team

Boys' 8th Grade Basketball Team

Building Principal

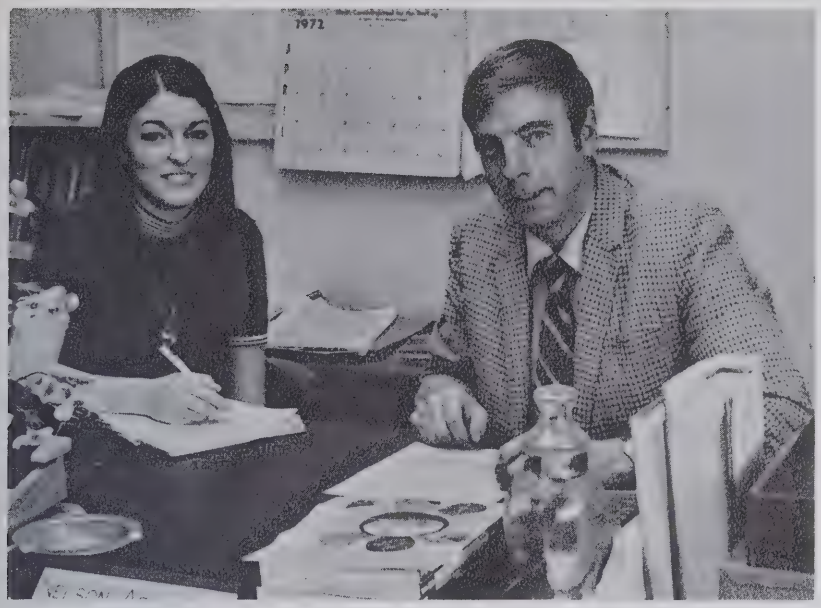

Mr. Nelson Abernathy and his Secretary, Mrs. Janice Brinkley

Hoey Hall

Hoey Hall Faculty

First row, left to right: Miss Mary Jo Hord, Mrs. Judy Berry, Miss Kay McCurry, Miss Norma Bushey, Mrs. Marilyn Williams, and Mrs. Jane Taylor. Second row: Mrs. Marilyn Lingerfelt, Mrs. Bashie Crutchfield, Mrs. Mabel Mull, Mrs. Mary Lou McDaniel, Mrs. Anne Starrett, Mrs. Bernice Tuttle, and Mrs. Katie Neely, Teacher Aide. Third row: Mr. Ronald Woodby, Mr. George Brown, Mr. Harold Deuel, Mr. Stephen Kugel, Mr. John Bridges, and Mr. Philip Hailey. Fourth row: Mr. Elmer Dillingham, Mr. Paul Crutchfield, and Mr. Lawrence Matheny. *(Not pictured: Mrs. Gertrude Elkins and Mrs. Barbara Abernathy, Secretary)*

Crutchfield Hall

Vocational Principal

Mr. William M. Simpson and his Secretary, Mrs. Wanda Hembree

Vocational Teachers

First row, left to right: Mr. Clifford Hipps, Mrs. Kathleen Underhill, Mrs. Alva Miller, Mrs. Eileen Simpson, Mrs. Mary Patton, Mrs. Isabel Sherrill, Mr. Albert Mehl, Mr. Arthur McKinney, and Mr. Harold Brown. Second row: Mr. Carl Williams, Mr. Donald Clarke, Mrs. Opal Fleming, Mrs. Anita Kugel, Mrs. Ruth Bridges, Mr. Robert Fleming, Mrs. Iola Gaylord, Mr. Wilson Sherrill, Mr. Vernon Golightly, and Mr. Marvin Tuttle.

High School Officers

Junior Class

First row, left to right: Spence Jones, President; and Lee Clark, Vice President. Second row: Ben Hilliard, Treasurer; Donya Heath, Secretary; and Ruth Spence, Treasurer.

Sophomore Class

Left to right: Alan Reeves, Treasurer; Wilton McMillan, President; Sherry Adcock, Secretary; Worth Little, Vice President; and Rose Kennedy, Treasurer.

Freshman Class

Left to right: Randy Ritch, President; Bob Ketner, Vice President; David Dowdy and Sherrie Kennedy, Treasurers; and Nat Wilson, Secretary.

Billy Allen
Keith Allen
Connie Alston
Dianne Anderson

Teresa Beeson
Sheryl Blake
Rozelle Brewer

Freshman

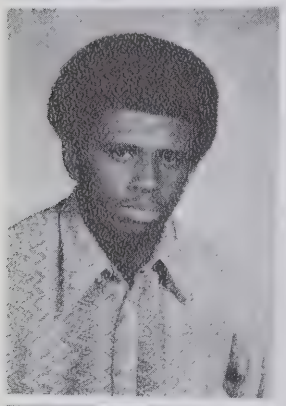

Vaughn Buchanan

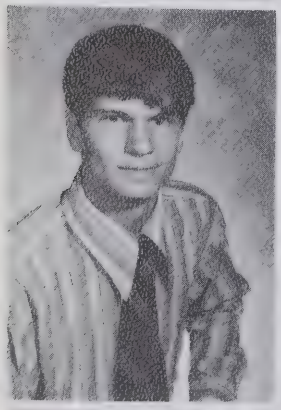

Eddie Burchette
Mickey Chambers
Becky Cooper

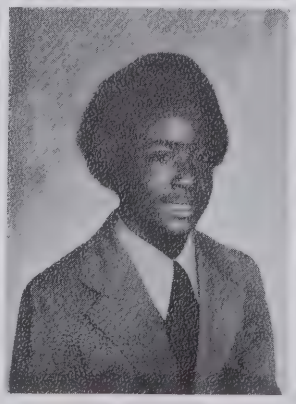
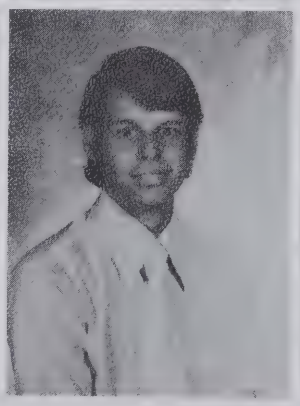

Judy Cummings
Randall Dove
David Dowdy
Glenda Early

Rosadell Fagg
Dianne Fales
Brenda Finch
Charles Gibbons

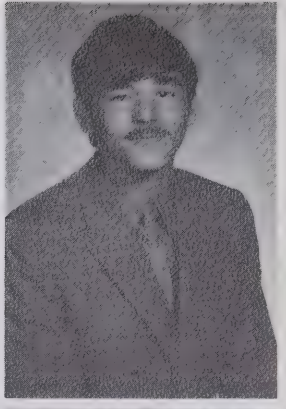

David Gordon
Billy Harris
Catherine Hawkins

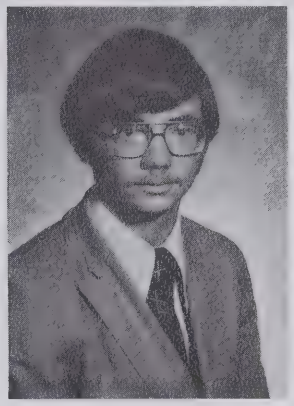
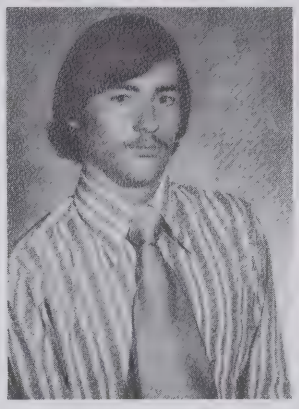

Class

Dick Hearne

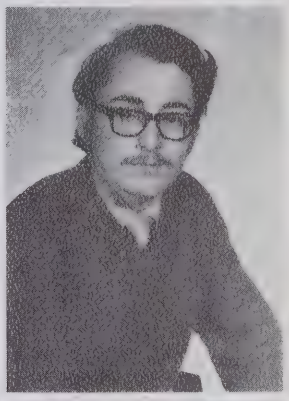

Pam Hoglan
Terry Houck
Susan Hussey

Nancy Jamison
Marlen Jones
Rhonda Kearney
Sherrie Kennedy

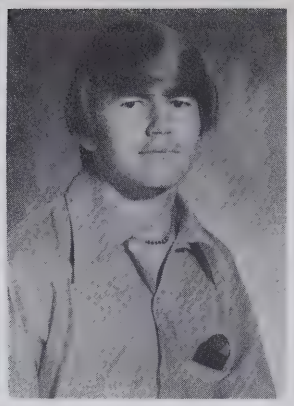

Gary Kerns
Bob Ketner
Lu Ann Kiser
Mike Lakes

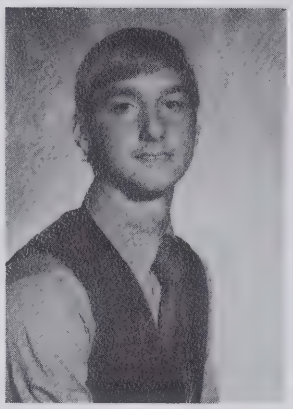

Debbie Lane
Gregory Loy
Ronnie Maines

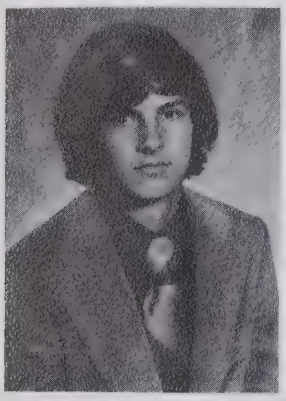

Billy Melvin

Freshman

Steve Morris
Steve Murphy
Donna McCord

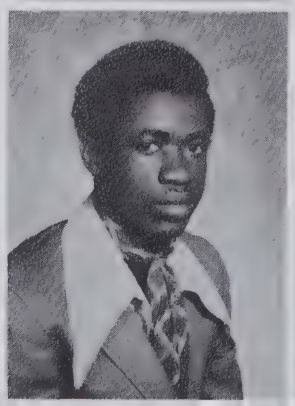

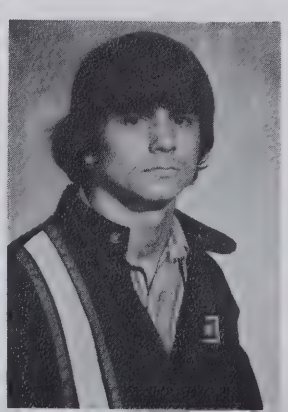

Donald Norwood
Dennis Pearson
Dean Perry
Charles Phillips

Class

Becky Riddle
Randy Ritch
Kathy Rogers
Linda Rogers

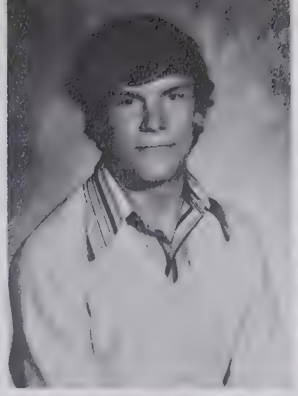

Jimmy Sams
Ricky Saulman
Nancy Sewell
Dana Snider

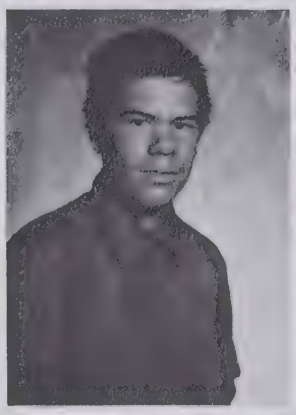

Rita Snipes
Frank Staley
Myra Varner

Charles Webster
Jackie Williams
Phil Wilborn

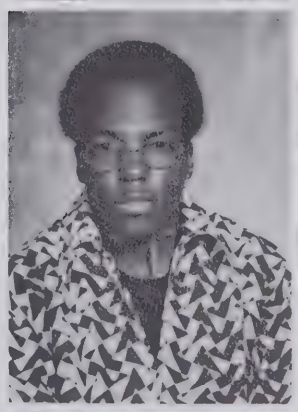

Larry Willis
John Wilson
Nat Wilson
Warren Winston

Sherry Adcock
Sandra Bentley
Donnie Bittle
Peggy Boyce

Emmett Brannock
Faye Britt
Barbara Bunchanan
Inell Centry

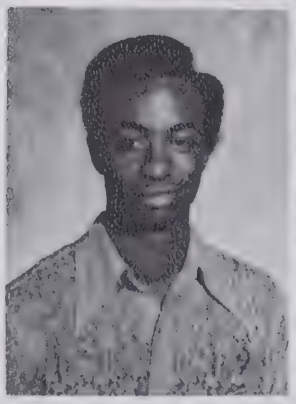

Sophomore

Larry Conrad
Samuel Daye
Joe Deloatch

Steve Dover
Julius Draft
Anthony Dumas
Sue Emmett

Cathy Forrest
Melba Gurley
David Hendrix
Debbie Hensley

Kenneth Herron
Debra Horton
Larry Houser
Teresa Jackson

Brenda Jacobs
Bobby Johnson
Brenda Joseph
Rose Kennedy

Class

Brenda Kirk
Worth Little
Mike Mabe

Kay McGee
Floyd McLamb
Susan McLamb
Wilton McMillan

Donna Mathis
Juan Medina
Ronnie Merritt
Darrell Moore

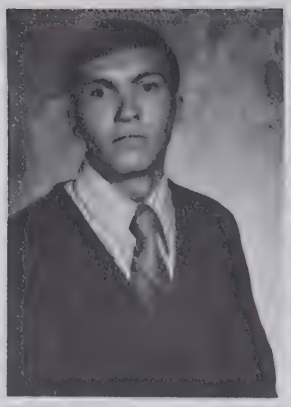
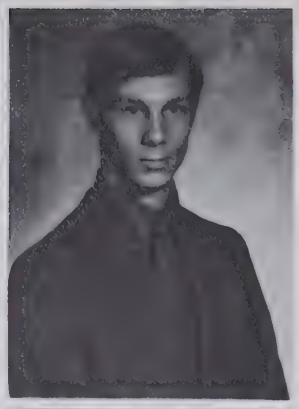

Melessa Mosteller
Nelson Oakley
Dwight Owen
Frank Parsons

Ladine Pugh
Alan Reeves
Karen Rivenbark
Louis Robinson

Reid Russ
Martha Self
Herman Shimpock

Sophomore Class

Carol Smith
Claude Stout
Jenni Thomas
David Williams

Patricia Williams
Garland Wilson
Debra Winesett
Linda Wright

Junior Class

Jimmy Abraham
Frances Allen
Leon Barnwell
Larry Blue

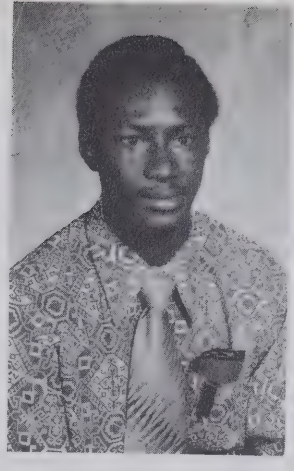

Dorothy Bobbitt
Billie Bowman

Thomas Bryant
Robert Bullock
Robin Cantolina

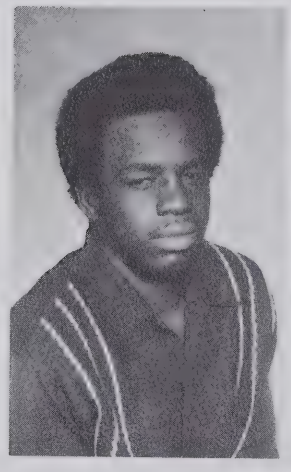
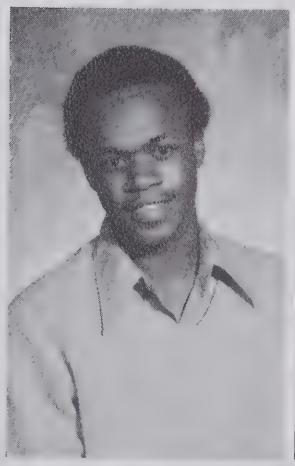

Faye Choplin
Patsy Clyburn
Jimmy Dixon
Bobby Duncan

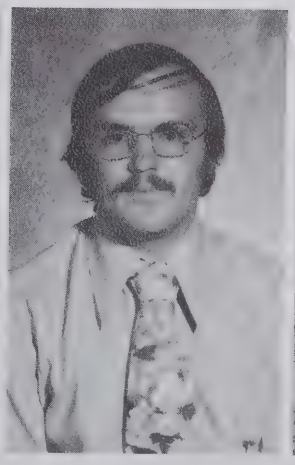
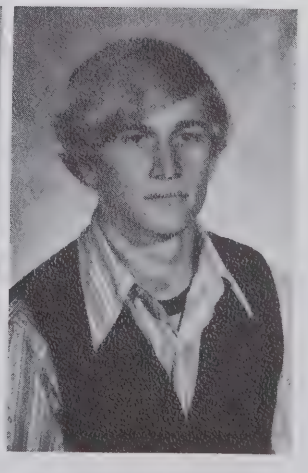

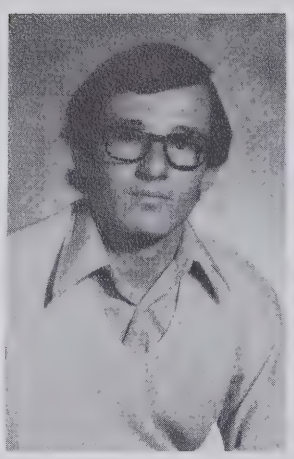

Claude Felton
Herman Fletche
Gilmer Flippin
Diane Giles

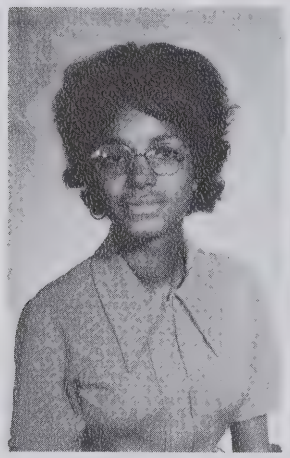
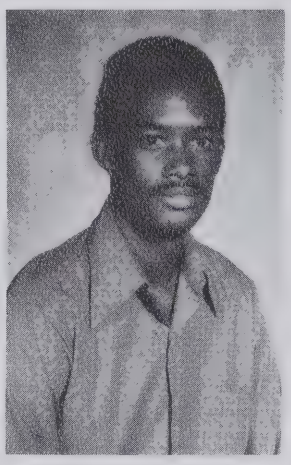

Queenie Goodman
James Green

Junior

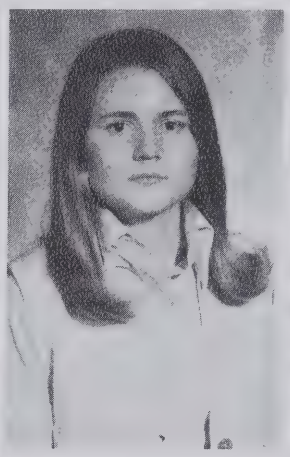
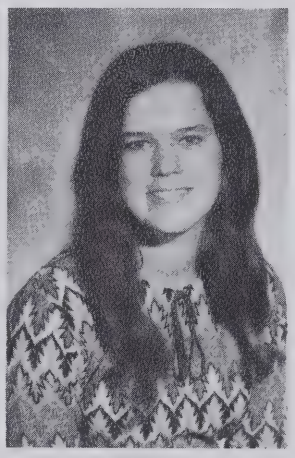

Beverly Gregory
Karen Hawkins
Donya Heath

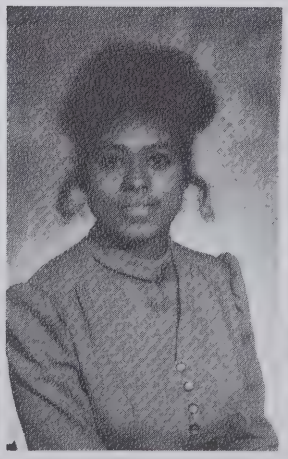

Ben Hilliard
Diane Hill
Eddie Holden
Diane Hunt

Spence Jones
Betty Kornegay
Tony Long
Sandra Lowrance

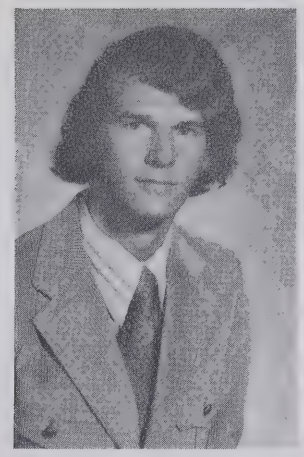

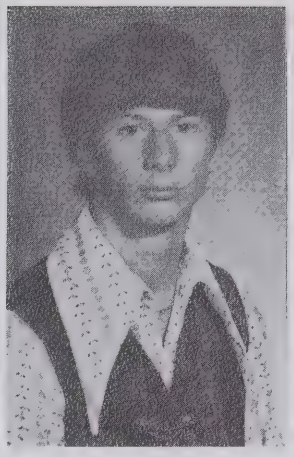

Class

Mitch Mahar
Marion Milligan

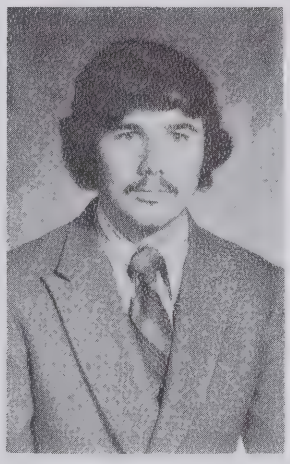

William Neeley
Bobby Oakley
Mary Patton

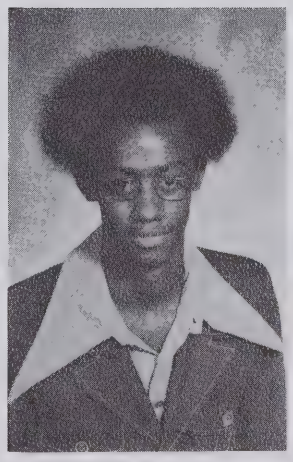
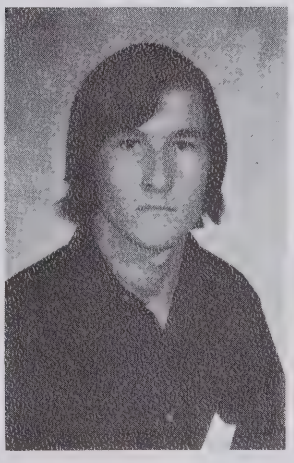

Donald Perry
Vicki Phillips
Percy Pollock
Barbara Ridge

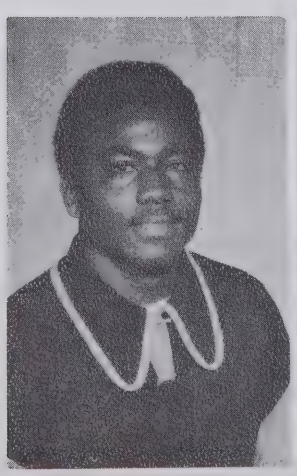
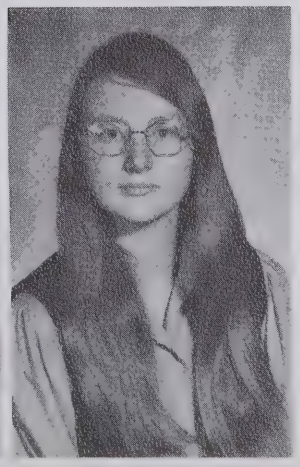
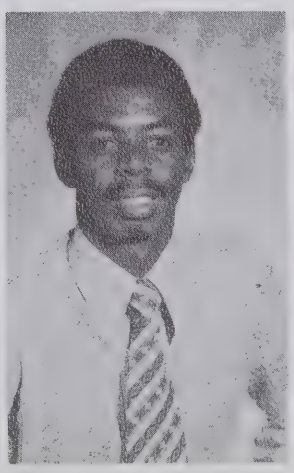

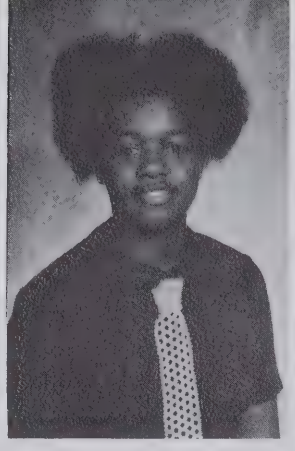
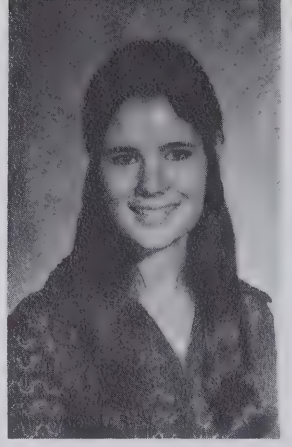

Steve Rivenbark
Lillian Russell
Gladys Saulsbury
Selina Sharp

Myra Sigmon
Donna Snipes

Junior Class

Ruth Spence
Frankie Stewart
Billy Thompson

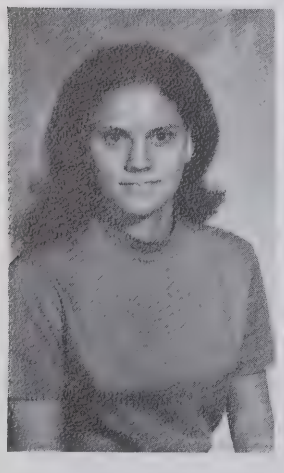
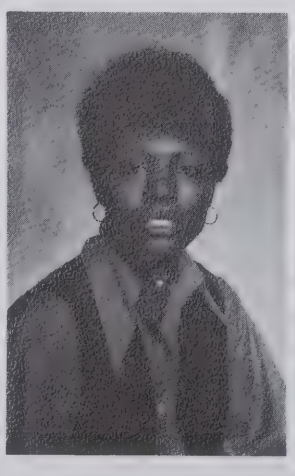

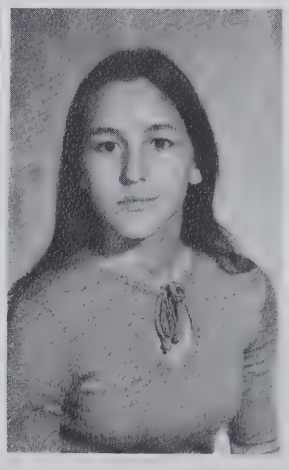

Judy Turner
Glenda Williamson
Robin Work
Nancy Worley

Senior Class Officers

Left to right: Janet Misenheimer, Vice President; Ronda Cook, Secretary; Judy Humphries, Treasurer; Marty Blakely, President; Stacey James, Treasurer; and Tony Moore, Second Vice President.

Senior

Sybil Carol Batchelor

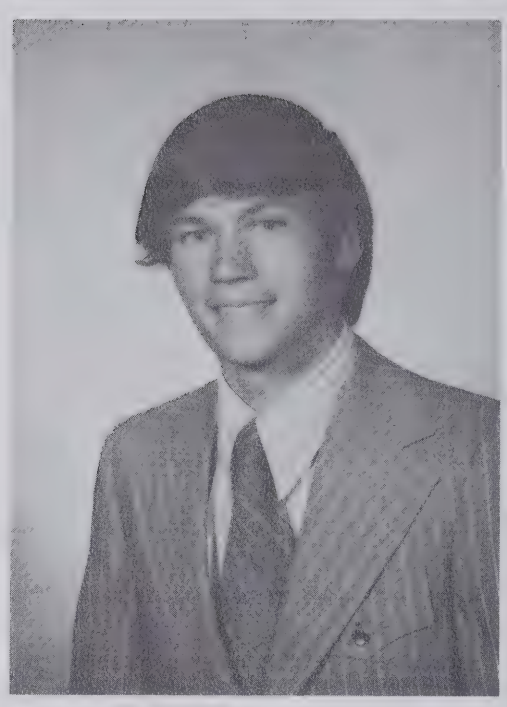

George Martin Blakely

Richard Allen Bowman

Charles Lee Bristow

Class

Renee Darlene Brooks

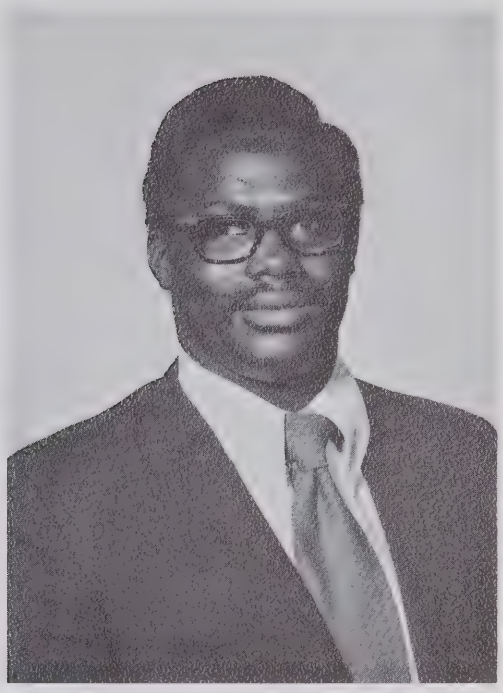

Mark Louis Burrus

Wayne Edward Camp

Maxine Chavis

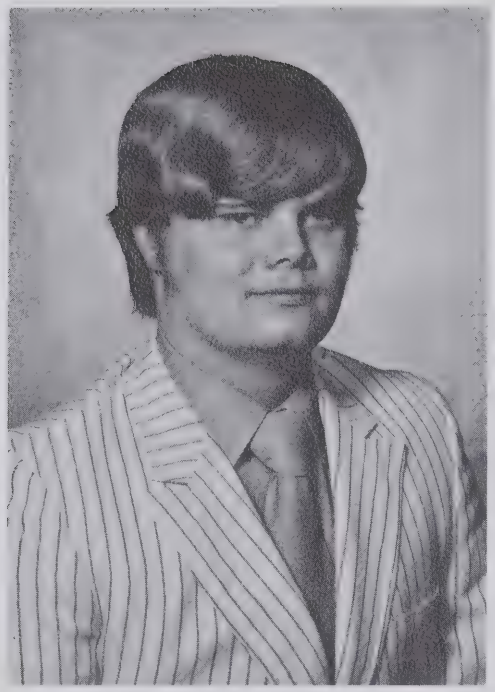

William Creed Click, Jr.

Ronda Lynn Cook

Cathy Sue Cox

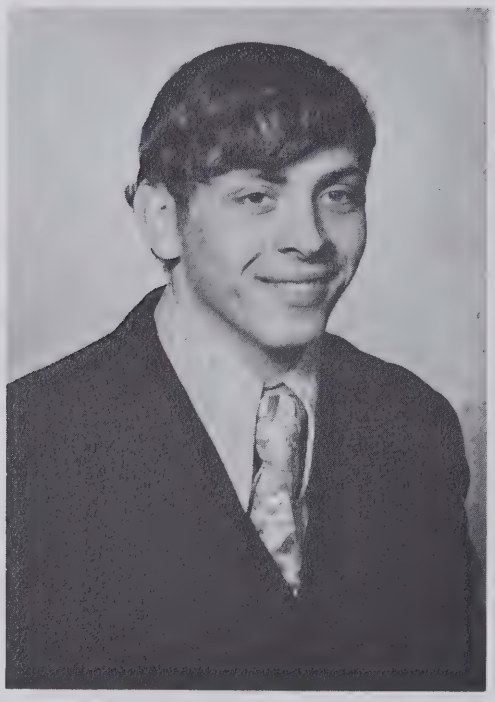

Charles Lynn Emmett

Class

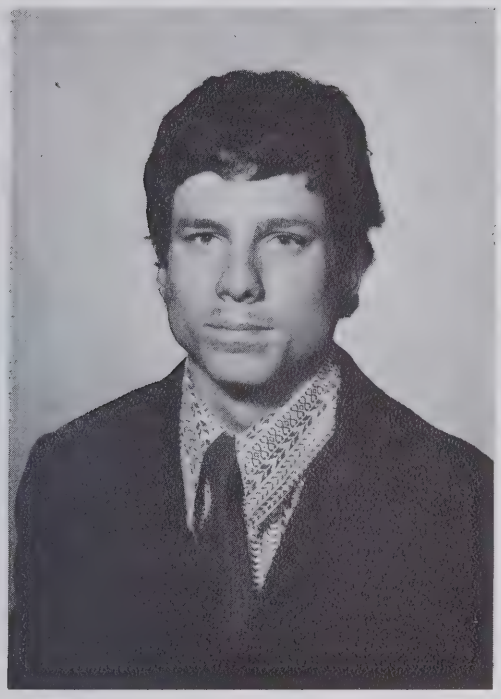

Randy Duane Farrell

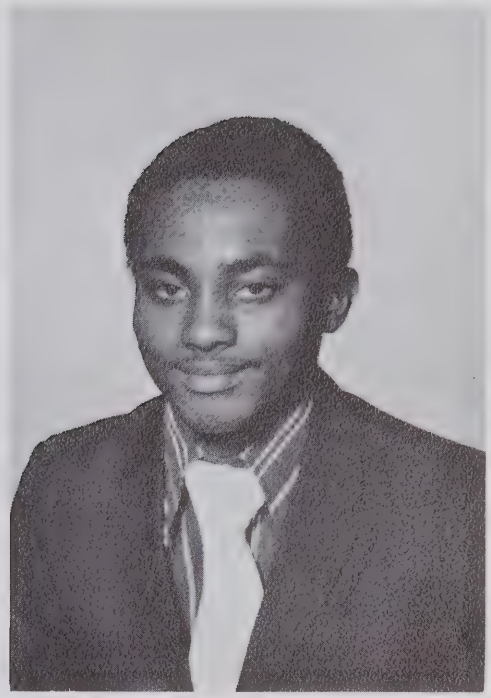

William Roger Graves

Gloria Harris

Judy Lynn Humphries

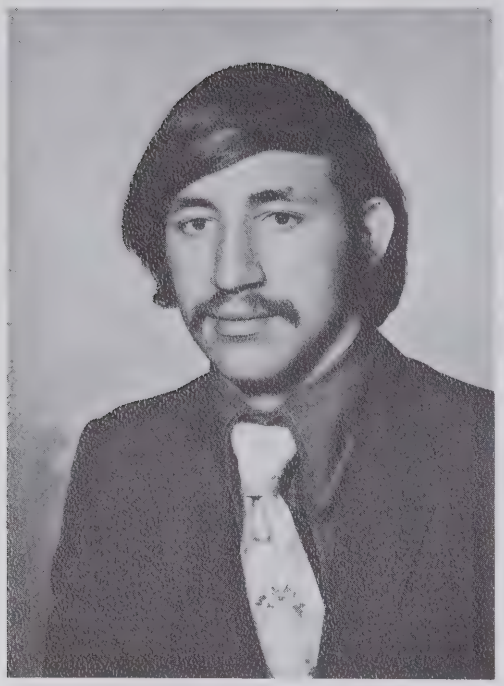

Carl Ray Jackson

Nathaniel Ronnie Jacobs

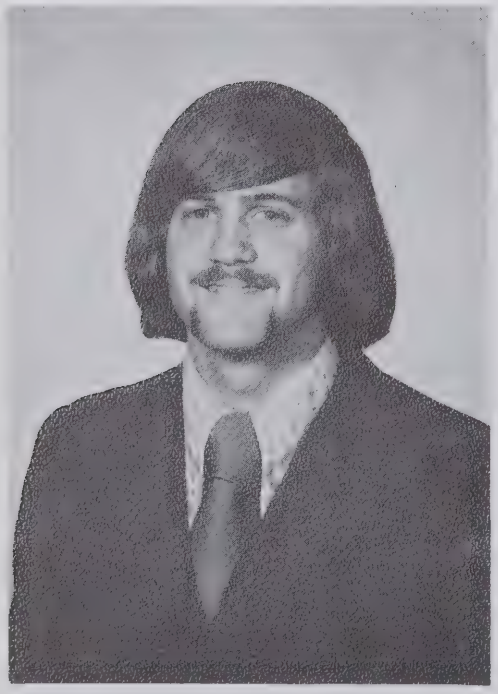

Stacey Lamar James

Nancy Louise Johnson

Class

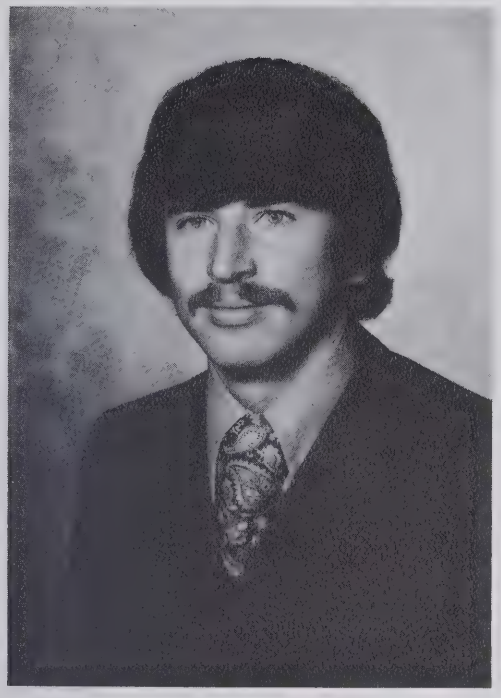

Billy Melvin Kanoy, Jr.

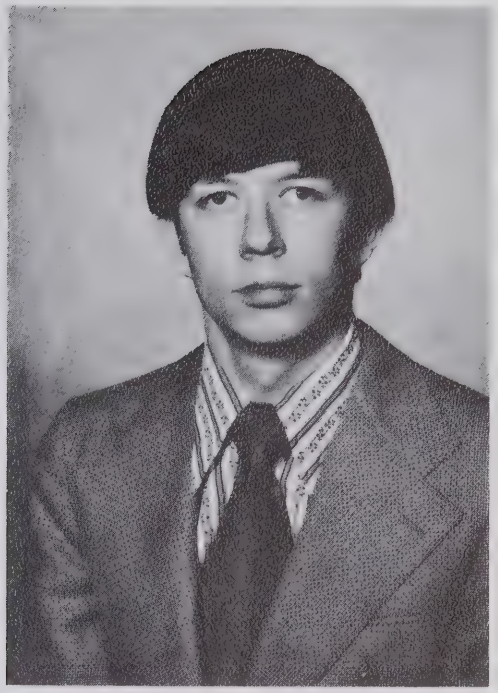

James Lee Ledford, Jr.

Sylvia Diane Little

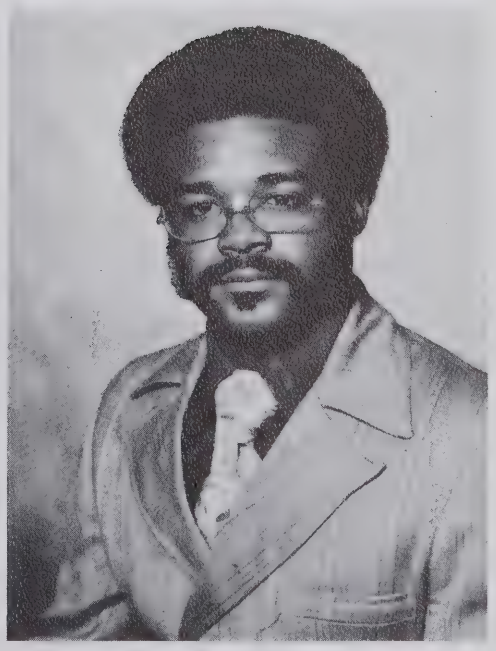

Prentis Elaine McMillan

Gerald Lou Maddox

Pamela Hope Matthews

Betty Ann Meshaw

Lura Janet Misenheimer

Class

William Anthony Moore

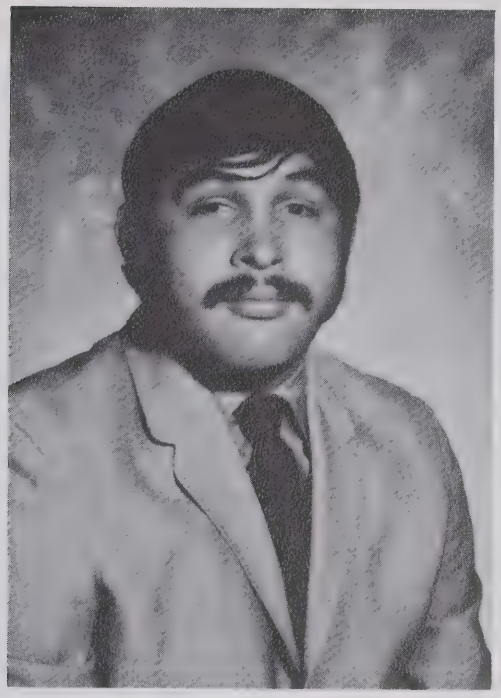

Gene Autry Oxendine

Shirley Luvianie Oakley

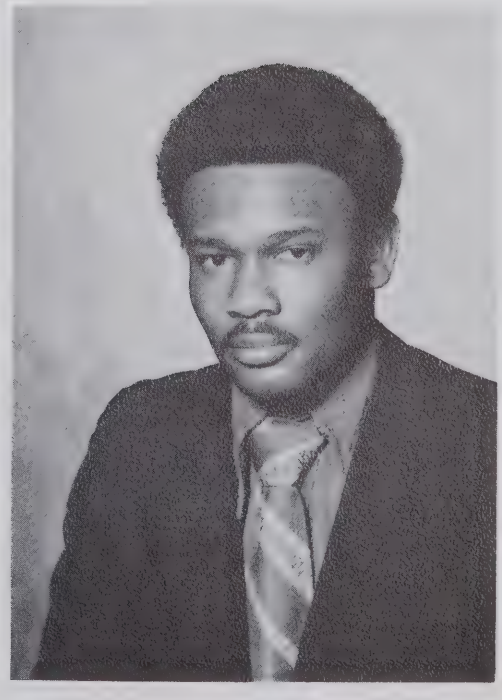

Thomas Paylor, Jr.

Linda Loretta Parker

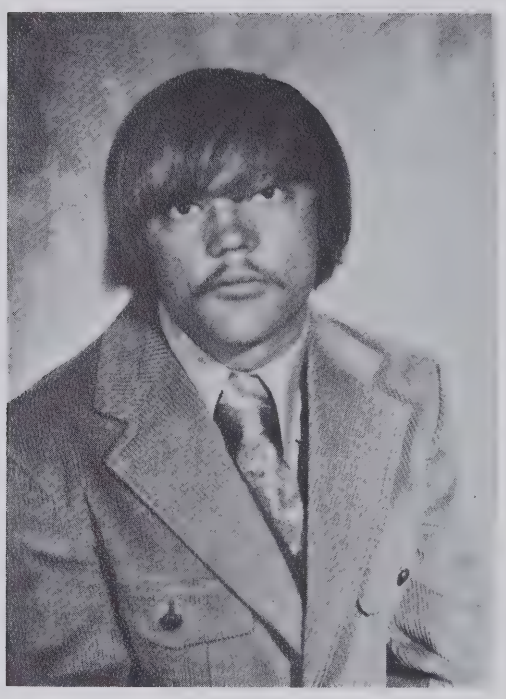

Randolph Nelson Poteat

Johnny Baldwin Purcell, Jr.

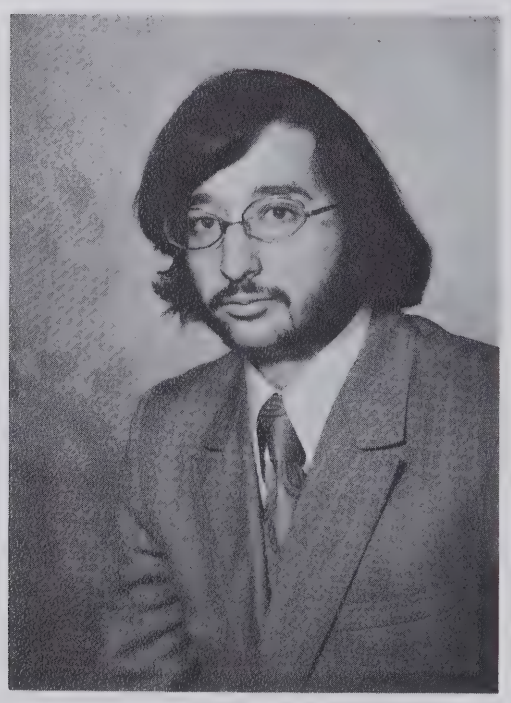

Stephen Donald Reeves

Class

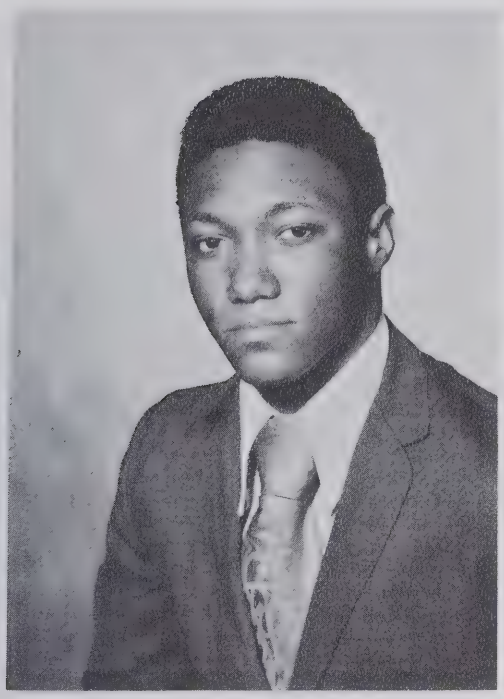

Gary Russell

Peggy Laverne Russell

Joy Marie Sechrest

Roberta Silver

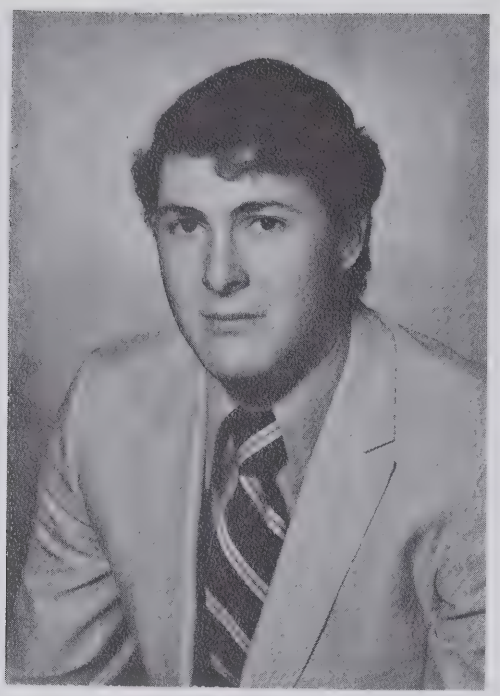

Kenneth Leroy Simmons

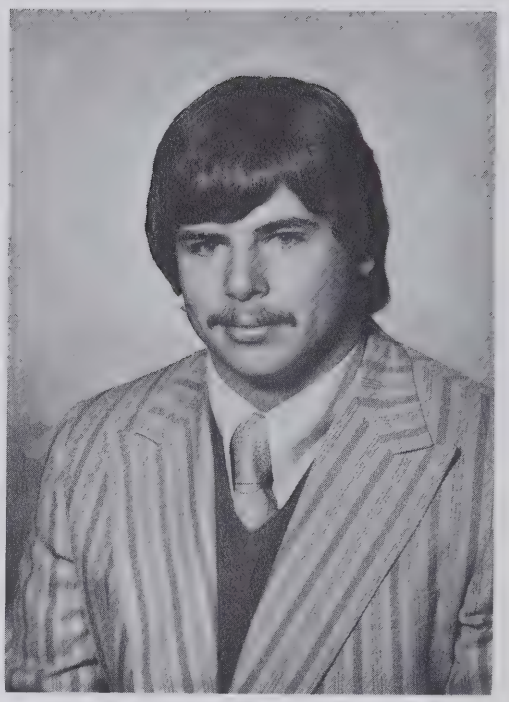

Robert Allan Smith

Willis Keith Smith

Paula Beth Spencer

Class

John Leonard Thomas

Diane Tomlin

Dianne Young

Junior Marshals

Selina Sharp and Lee Clark

Kathy Barley and Scott Bradley

Class Mascots

CLASS MOTTO

Pick out your peak and climb!

CLASS COLORS

Green and Gold

CLASS FLOWER

Yellow Chrysanthemum

CLASS TREE

Yellow Maple

Senior Activities

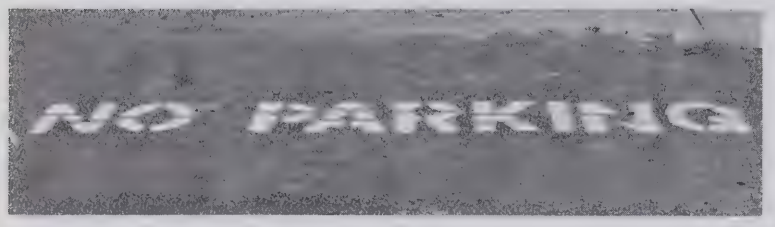
NO PARKING

THE 1972 Annual Staff

EDITOR-IN-CHIEF

Ronda Cook

GRAPHIC ARTS EDITOR

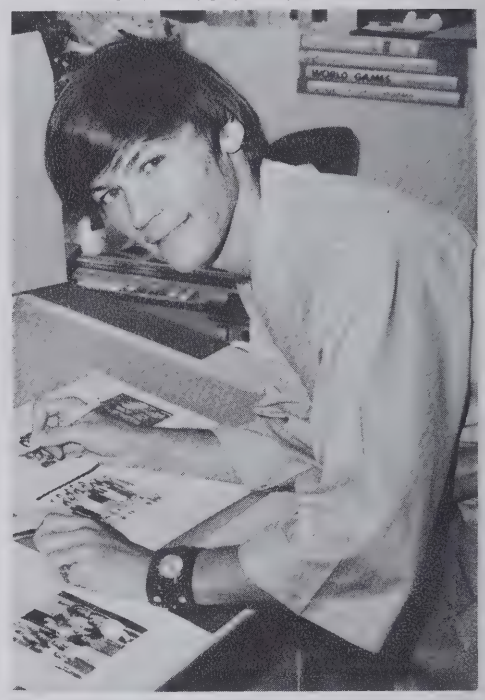

Marty Blakely

ASSOCIATE EDITOR

Diane Little

GRAPHIC ARTS ASSOCIATE EDITORS

Richard Bowman and Robert Smith

PHOTOGRAPHER

Tony Moore

PRODUCTION MANAGER

Stacey James

SPORTS EDITOR

Roberta Silver

ASSOCIATE SPORTS EDITORS

Nancy Johnson and John Thomas

TYPISTS

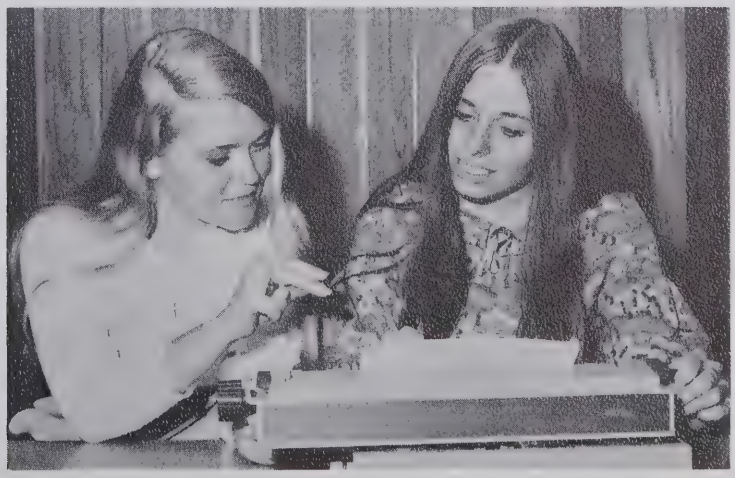

Ann Meshaw and Judy Humphries

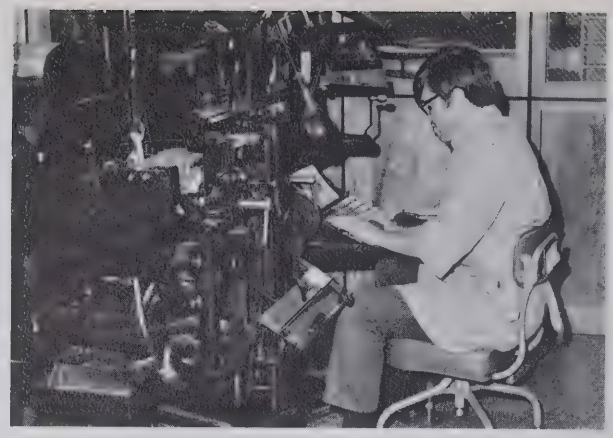

Graphic Arts Classes

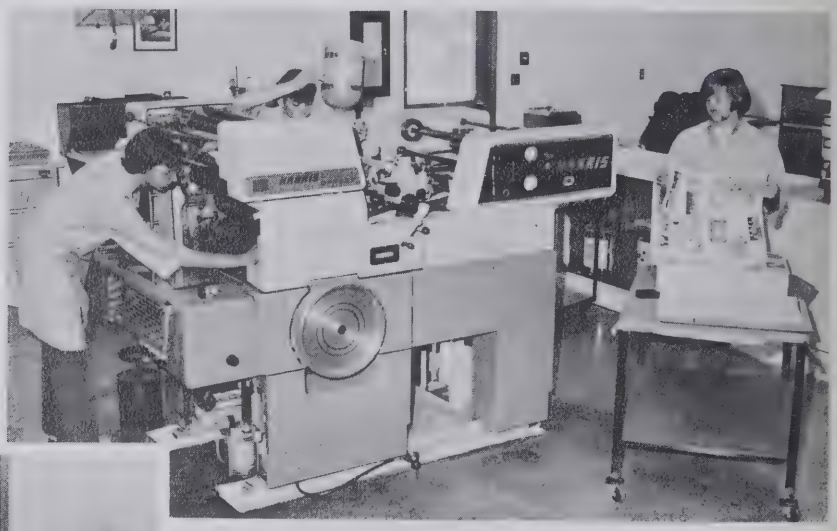

Remembering The Year

RNC RNC 371.897 NCSD
The Clock Tower: North Carolina School f

33557004300232 ref

The Clock Tower: North Carolina School f
RNC371.897
NCSD
08/28/19 141118

BURKE COUNTY PUBLIC LIBRARY SYSTEM
3 3557 004300232